Give Generously of Daffodil Bounty . . . *. . . To Colonist's Share-the-Flowers Plan*

Let Shut-Ins Share Your Garden's Beauties

Greater Victoria gardens are now filled with golden daffodils and today hundreds of sightseers will be enjoying the vista of scores of fields of the gay spring blooms in suburban Victoria.

But there is a large group of people who will not be able to enjoy the colorful gardens—the shut-ins in hospitals.

The Colonist's Share the Flowers plan is designed to bring an abundance of spring cheer to these shut-ins.

The popular plan, whereby gardeners may share their flowers with hospital patients, starts again this week for the fifth consecutive year.

This is how it's done.

Gardeners with flowers to spare—and most have some—phone The Daily Colonist at 3-4111 anytime before Wednesday noon and leave name, address and telephone number.

The Colonist will have the flowers picked up before noon on Thursday and delivered to St. Joseph's, Royal Jubilee and Veterans' hospitals.

Volunteer drivers are needed to collect the flowers and anyone who can spare a couple of hours Thursday morning is asked to phone the Colonist at 3-4111 by 5 p.m. Tuesday.

Anyone wishing to deliver his own flowers should take them to the Colonist's Broad Street office Thursday morning.

Main flowers sought this week are daffodils, but any flowers suitable for display in hospitals will be welcomed. As more flowers bloom in Victoria gardens more collection days will be arranged for deliveries to other hospitals and nursing homes.

It is just a happy plan to let all Victoria residents share the wealth of their gardens with the less fortunate, who are deprived of the pleasures of gardening.

B.C.'s Century of Progress

The Daily Colonist.

The Colonist's Century of Service

Vancouver Island's Leading Newspaper Since 1858

NO. 80—HUNDREDTH YEAR — VICTORIA, BRITISH COLUMBIA, SUNDAY, MARCH 16, 1958 — 10 CENTS DAILY 14 CENTS SUNDAY — 64 PAGES

College Vikings Win B.C. Title

Victoria College Vikings won the B.C. junior men's basketball championship for the second straight year last night by defeating Vancouver YMCA, 64-42, at Vancouver. Vikings will defend their Western Canada title in a best-of-five series in Victoria starting Friday night at Victoria High School.

'Municipalities Can't Win B.C. Battle of School Costs'

Daughters of County Armagh

A lick with the shillelagh is promised anyone who doesn't pay due respect to St. Patrick's Day by Mrs. Sarah Steele, daughter of County Armagh, who will be 93 on the best day of the year. See story on page 2.—(Colonist photo by Jim Ryan.)

Poll Cites Tory Gain

TORONTO (BUP) — The Gallup poll of Canada reported Saturday that 56 per cent of eligible voters who have made up their minds favor the Progressive Conservative party in the coming federal election, a 6 per cent gain in the last month.

SOS Radioed

Blast Rips Ship

NEW YORK (AP)—A 16,000-ton freighter-passenger ship Saturday night radioed an SOS from a position off the north coast of Colombia, RCA Communications reported. The SOS said an explosion and fire ripped the ship's engine room.

RCA said that 40 minutes after the SOS was heard, the ship radioed that the fire was under control but that the ship still was in distress. The captain requested towing boats. Several ships were reported to be in the vicinity.

The ship was identified as the Arosa Sun, a Panamanian flag vessel.

U.S. Agent Poisoned?

TOKYO (AP) — The United States Army yesterday said Sgt. Emet Dugan, one of its intelligence agents whose body was found floating in Tokyo Bay Wednesday, may have been poisoned while investigating Chinese Communist activities in Japan.

Parson Dies In Crash

PRINCETON, B.C. (CP) — Rev. Samuel McGladdery, minister of Penticton Presbyterian Church, was killed Saturday when his car overturned on an icy section of the Hope-Princeton Highway.

Police said Mr. McGladdery was thrown from the vehicle as it turned over at Pine Woods, 40 miles west of here.

U.S. Reaches 173,011,000

WASHINGTON (AP) — The census bureau reports the population of the United States at 173,011,000 up to Feb. 1—a gain of 14½ per cent since 1950.

JUDY MacCORMAC

Leading senior actress. From Oak Bay High School, her interpretation of Amanda Afflick in "'Op o' Me Thumb," brought her the scholarship award in drama festival.

(See story on Page 2)

TREVAR GIBSON

Winner of senior boys' award at schools' drama festival. From Mount Douglas School, he made a character comedy out of something that could easily have been just farce, said adjudicator Sydney Risk.

SYLVIA MOBEY

Won the junior girls' Colonist award for a sparkling performance as Karen in "The Red Shoes," presented by S. J. Willis Junior High School.

GAY YOUNG

A virile, confident performance as the woodcutter in "The Princess and the Woodcutter," won him the Colonist award for best junior actor. He is from Belmont High School.

BRUCE FERGUSON

Playing the chorus in a Glanford School production of "The Stolen Prince," he won prize for best actor in the elementary division.

CYNTHIA SMITH

Smiling and lively, she won the elementary girls' book prize for playing a weaver in "The Washerwoman's Child," one of two presentations by John Stubbs Memorial School.

Murison Attacks New Legislation

By TED SHACKLEFORD

Provincial government has reserved for itself the power to play "heads we win, tails you lose" with municipalities over school grants if it chooses, Reeve C. A. P. Murison of North Cowichan said last night.

* * *

He made the comment in a critical statement issued following a meeting between Education Minister Leslie Peterson and representatives of the Union of B.C. Municipalities and the B.C. School Trustees' Association.

LED DELEGATION

Reeve Murison, president of the UBCM, led the delegation. His statement following the meeting was endorsed by his fellow delegates.

"In devising the new formula of contributions, the government has not only made certain that the cards are stacked against the school boards and local governments—and hence, the property owner—but it has also reinforced its own hand by keeping the joker—the hypothetical scale of teachers' salaries used by the government as a basis for contributions—up its sleeve," he said.

RELIEF BRIEF

The government's hypothetical scale of salaries was last set in 1955. The new scale is based on 1957 salary figures.

"It may be that property owners in some cases will obtain some slight relief this year," he added, "but it is quite certain that any such relief will be brief indeed if the government chooses to operate the new formula in a 'heads we win, tails you lose' way.

FULL POWERS KEPT

"And it has reserved itself full powers to do just that."

The deputation protested to Mr. Peterson against the retention of the hypothetical salary scale and tried to have the wording of the act altered to provide that the government will review the scale annually. Both requests were refused.

SALARY TREND

"We wanted them, in revising the scale, to take into account the salary trend and findings of arbitration boards," he added.

The new schools finance formula differs from the old one in only three particulars of any real significance, he said. They are:

It no longer relates the hypothetical scale of teachers' salaries, on which the government bases its contributions, to teachers' salaries, but the scale remains hypothetical—not actual.

MEANS LITTLE

It fixes a mill rate, curbing local contributions toward approved operating costs, but this means little in the face of a potentially unrestricted rise in so-called unapproved costs. It also fixes a ceiling capable of but a small movement to the local share of approved capital costs, an important improvement.

It purports to define what the government would approve as share-able operating costs by relating this to the "basic education program."

WORST FEATURE

"On the other hand, the formula perpetuates the worst feature of the old—the feature which has operated to the very considerable disadvantage of the property owner in every previous formula—the use of a

Continued on Page 2

REEVE C. A. P. MURISON

Space Police Urged

MOSCOW (AP)—The Soviet Union proposed Saturday that a summit conference consider creation of a United Nations body to police and control outer space.

(See Story on Page 3.)

A Kremlin statement linked the proposal with a ban in intercontinental ballistic missiles and the liquidation of U.S. foreign bases around Russia. President Eisenhower was the first to propose limiting outer space to peaceful uses.

(In Washington, U.S. officials rejected the Soviet offer as "wholly unacceptable." The state department said the Soviet statement "will require and will receive the most careful study.)

Don't Miss

'No Gutter So Deep He Can't Crawl Out'
(Page 5)

* * *

King Plans Ball To Choose Queen
(Page 18)

* * *

Earth-Shaking Blast Will Probe Globe
(Page 31)

* * *

	Page
Comics	31
Financial News	13
Garden Notes	31
Radio Programs	23
Social	18, 19, 20, 21
Sport	10, 11, 12
Television	23
Theatres	6, 7

Dope Ring Smasher Held on Drug Charge

DETROIT (CP)—A 38-year-old narcotics bureau detective, instrumental in the 1956 conviction of Pat Devlin of Windsor, Ont., "kingpin" of a border dope ring, was arrested yesterday for possession of narcotics.

Victor F. De Lavalla, 13 years with the Detroit police, was jailed 12 hours after he was awarded a citation for his work in smashing a multi-million-dollar dope smuggling ring.

Charles E. Smith, assistant prosecutor, said the detective admitted taking the narcotics to obtain information on dope traffic.

Lassies Take Pledge: No American Lads

LONDON (UP)—The 15 members of the all-girl Dagenham Pipers' Band Saturday were sworn off love for the duration of a one-month American tour.

The pipers' lament was that the last time the band made such a trip, in 1939, it was nearly wiped out by romance. One-third of the members got married to Americans during the tour.

Chesnut Offering Free Tomato Seeds

A "real winner" by all accounts is this year's first free seed offer by The Daily Colonist's popular garden editor, M. V. Chesnut.

On page 31 of today's issue, Mr. Chesnut tells why he believes his Rhode Island tomato seeds should produce strong, healthy plants for Vancouver Island gardeners.

ALL ABOARD

With G. E. Mortimore

AN Englishman dropped into the office to lodge a complaint against "bad sportsmanship" in North American team games.

"They make fun of us for our game of cricket—which by the way is no game for softies, because you have to use your bare hands to stop a ball which is just as hard as a baseball, and comes just as fast.

"They ridicule us for our saying, 'That's not cricket.' What we mean by the expression 'cricket' is 'fair,' or 'sporting,' or playing with a good grace, win or lose.

"But look at them brawling and fighting on the ice like a crowd of gutter hooligans; a referee threatening to sock a woman spectator on the nose, and things like that."

"People here mostly play to win," I said.

"They play to win in Britain too," my visitor said. "But they don't turn their games into free-for-alls."

"And if they lose, they shrug and say, 'After all, it's just a game'," he added. "But here they play as if winning meant life or death."

* * *

High taxes? In B.C. we don't know how well off we are, says S. A. G. Crittenden of 3309 Quadra, who reports that he has just sold two houses in his old home town of Weyburn, Sask., for a total of $500, because he was losing money on them.

"My taxes on the two places for 1957 were $152.94," says Mr. Crittenden. "But Saskatchewan has rent control. I was only allowed $14 a month rent for each place. It took nearly six months' rent from the two places to pay the taxes.

"Weyburn raised the taxes again this year. They're now 80 mills — in Premier Douglas' home constituency."

Mr. Crittenden is a retired Weyburn merchant who has driven a car for some 55 years without scratching a fender. For part of that time he was a racing driver.

Grooming Challenger

Grooming Philip Holmes, convention chairman and challenger in the beard-growing contest for the centennial convention of the B.C. Association of Real Estate Boards which opens here today, are Victoria realtors Travis Custance and Harry Foster. More than 200 B.C. realtors will attend convention.

Born in County Armagh

Colleen, 93 on Monday, Has Irish Luck Cornered

By COURTNEY TOWER

The luckiest girl in the world is an Irish colleen who will be 93 tomorrow, the 17th of Ireland.

Mrs. Sarah Steele feels that way, not just because she was born in County Armagh on St. Patrick's Day, though the furthest transplanted Irisher will swear even the luck of the Irish can't be pushed further than that.

Mrs. Steele will be up with the St. Patrick dawn tomorrow at "Sarah's Inn," her cottage at 3154 Earl Grey Street, and till the evening of the day that all the world salutes Ireland will be at home to her friends.

She'll have a big birthday cake and a cup of tea or coffee and a little bow of green ribbon for every relative and friend who drops around.

Many of the visitors will be those who sent so many birthday and St. Patrick's Day cards, now adorning her small house, that "the postman couldn't put them in the box—he had to call me to the door."

They will include some of the nine children, 19 grandchildren, 41 great-grandchildren and two great-great-grandchildren of Mrs. Steele.

How about a few Irish things, like pigs in the parlor and kissing the Blarney Stone?

"I never saw anything like animals in any parlor, and I never kissed the Blarney Stone. I had all the kissing I wanted," she said.

FDR Nearly Sunk By Own Torpedo

MIAMI, Fla. (AP)—It wasn't funny 15 years ago but survivors of the destroyer USS William D. Porter could chuckle when they swapped recollections of it Saturday.

[illegible] union here, accidentally fired a torpedo at the battleship Iowa as it was en route to the Teheran conference of 1943 with the late President Franklin D. Roosevelt aboard.

H. Seward Lewis, 43, Miami, a former naval lieutenant, was officer of the deck on the Porter the day of the near-disaster.

As the convoy approached Gibraltar, some training exercises began, Lewis said, with the Iowa serving as a target for a simulated torpedo attack.

"The skipper ordered 'fire one, fire two, fire three.' When we fired No. 3, a fully armed torpedo shot right toward the No. 2 magazine of the Iowa.

Lewis said he saw it going, ran up warning signal flags, blew a danger signal on the ship's whistle and screamed into the radio: "Lion, Lion, Lion, come right, come hard right."

The Iowa which had "Lion" as its code name, finally lumbered around out of the [illegible] lessly past, and exploded in the Iowa's wake.

When everybody finally realized what had happened the language from the Iowa and from the destroyer division commander wasn't fit to print.

"Our whole ship was put under arrest—the only time I ever heard of that happening in the Navy."

PIMPLES

If ugly, disfiguring blemishes, Pimples, Eczema, Itching, Scaly Skin, Psoriasis, Acne, Athlete's Foot, Blackheads or Red Blotches embarrass you, try NIXODERM tonight. Works while you sleep. 1. Curbs itching, burning, smarting in 7 minutes. 2. Kills many germs, often the real cause of skin disorders. 3. Helps heal the skin, softer, smoother, lighter. Ask your druggist for NIXODERM today. Satisfaction or money back. And to clean your skin antiseptically use NIXODERM Medicated Soap.

BACKACHE & RHEUMATIC PAIN

SECONDARY TO KIDNEY IRRITATION

NEW YORK—Special: Thanks to new, scientific laboratory formulation, thousands of men and women now escape feeling old, tired, irritable and depressed from losing sleep and worrying about "Bladder Weakness"—too frequent, burning and itching urination, Bed Wetting, Getting Up Nights—or Strong Cloudy Urine, due to common Kidney or Bladder Irritations, which often result in secondary Backache, Headache, Rheumatic Pains and Nervousness. In such cases New Improved CYSTEX usually gives quick, calming relief by combating irritating germs in acid urine; and by relaxing, analgesic pain relief. Over a billion CYSTEX tablets used—proves safety and success for young and old. Get Laboratory Tested and Certified CYSTEX at druggist today. See how much better you feel tomorrow.

Vote Liberal

WHAT NOW, JOHN . . . . . . ?

★ While Mr. Diefenbaker rambles the country telling people of his good deeds, more Canadians are looking for jobs than at any time since the depression . . . and what does his government propose to do about it?

THERE ARE A LOT OF PEOPLE WANTING TO KNOW . . .

. . . and here is the answer

GEO PRESTON

PEARSON PRESTON *and* **Prosperity**

Hear Him Tell You of The Pearson Plan

LANGFORD COMMUNITY HALL
Tuesday, March 18, 8 p.m.
SHAWNIGAN LAKE HALL
Wednesday, March 19, 8 p.m.
SOOKE COMMUNITY HALL
Tuesday, March 25, 8 p.m.
LAKE HILL INSTITUTE HALL
Wednesday, March 26, 8 p.m.
"McMORRAN'S", CORDOVA BAY
Thursday, March 27, 8 p.m.

Vote **PRESTON X** Mar. 31

Inserted by Esquimalt-Saanich Liberal Committee

Awards Given

School Drama Festival Ends

By BERT BINNY

The 18th Greater Victoria Schools' Drama Festival concluded last night with the honor performance and the distribution of awards at Victoria High School.

On the platform for the final ceremonies were Minister of Education L. E. Peterson; director of community programs, L. J. Wallace; school board chairman, Mrs. W. McGill; adjudicator, Sydney Risk; Sir Robert Holland and festival chairman, H. J. Manson.

OUTSTANDING

Sir Robert Holland who is chairman of the governing committee of the Canadian Drama Award, presented the CDA distinction to Miss Gwen Hewlings of Esquimalt High School for an outstanding contribution to Canadian drama.

The three plays presented were Central Junior High School's "The Stolen Prince," Mount Douglas High School's "Quiet, Please," and Oak Bay Senior's "'Op o' Me Thumb."

AWARDS FOR BEST

A best actress and best actor award were given in each division; book prizes in the elementary, The Daily Colonist awards in the junior and drama scholarships in the senior. Runners-up and third place winners were also announced.

18 OUT OF 228

Thus, among the seniors, two out of 51 received awards, two out of 122 in the juniors and two out of 55 among the elementary performers. Eighteen out of 228 received mention.

The 210 players who were not included in the award list can be thanked for their support and praised for their efforts.

LIST OF WINNERS

The awards were as follows:

Senior Girls. 1. Judy MacCormac for her "Amanda Afflick" in Oak Bay Senior High School's "Op o' Me Thumb." 2. Sandra McKeachie for her "Celeste" in the same play. 3. Judy Worthington for her "Catherine" in Mount Douglas High School's "Quiet, Please."

Senior Boys. 1. Trevar Gibson for his "Judd" in Mount Douglas High School's "Quiet, Please." 2. Jerry Booth for his "Jeff" in the same play. 3. Larry Brookes for his "Darry" in Mount View High School's "The End of the Beginning."

Junior Girls. 1. Sylvia Mobey for her "Karen" in S. J. Willis High School's "The Red Shoes." 2. Penny Espley for her "Jemmo" in the same play. 3. Wendy Hatcher for her "Princess" in Belmont Junior-Senior High School's "The Princess and the Woodcutter." 4. Doreen Dibnan for her "Martha" in "Hereward the Wake."

Junior Boys. 1 Gay Young for his "Woodcutter" in Belmont Junior-Senior High School's "The Princess and the Woodcutter." 2. Allan Haythorne for his "Chorus" in Central Junior High School's "The Stolen Prince." 3. Dougal Fraser for his "Lady Bracknell" in Glenlyon's "The Importance of Being Earnest." 4. Grant Bingham for his "Swayne" in "Hereward the Wake."

Elementary Girls. 1. Cynthia Smith for her "Weaver" in John Stubbs Memorial School's "The Washerwoman's Child." 2. Anne Greenwood for her "Josie Miller" in Brentwood Elementary's "Tom Sawyer's Morning." 3. Jennifer Sanders for her "Hilda" in "The King's Cobbler."

Elementary Boys. 1. Bruce Ferguson for his "Chorus" in Glanford Elementary School's "The Stolen Prince." 2 Michael Woods for his "Tom Sawyer" in Brentwood's "Tom Sawyer's Morning." 3. David Dulton for his "Weaver" in John Stubbs Memorial School's "The Washerwoman's Child."

'Taxpayers Can't Win'

Continued from Page 1

hypothetical salary scale instead of the actual scale for teachers' salaries," he said.

In previous years the difference between the government's hypothetical scale and the actual salaries paid to teachers has been borne locally, he said.

LARGE SUMS NEEDED

"As teachers' salaries make up from 60 per cent to 70 per cent of operating costs, the property owner may be required to find very large sums in addition to the yield of the fixed mill-rate," he claimed.

"It was, in fact, the amount of this difference that resulted in the sharp increase in local school taxes in 1957."

Whether history will repeat itself, and to what extent, is a matter completely at the discretion of the government, Reeve Murison said.

OUTLOOK BLACK

"Past experience affords no grounds for optimism on the part of the property owner," he said.

The new formula is specific on only one point, so far as operating costs are concerned, he added—that the minimum local contribution will be raised from 10 to 12 mills in the case of municipalities and from seven to nine mills in the case of unorganized territory.

"This increase, coupled with a sharp rise in assessments resulting from the complete reassessment of property values, undertaken as a result of the Equalization of Assessment Act, means a very marked increase in the local levy in terms of dollars."

NEW HEARING GLASSES

Our new Custom Made Hearing Glasses not only give wonderfully clear, noise-free hearing, but are slim, trim and smart in appearance, with no receiver in the ear. They may be tested without obligation in our office or your home.

VICTORIA HEARING AID CO.
B.S.H.TYE 20 YEARS OF SERVICE
326 YARROW BLDG.
625 FORT STREET

Inspired New Jewelry

. . . for Easter

See our unusual display of exciting new styles and colors in fashion jewelry. Especially selected to complement the newest in the "New Look."

Beads
Necklets
Earrings
Pins

From $1.00

LITTLE & TAYLOR
Registered Jewellers — American Gem Society

1209 DOUGLAS ST. (Scollard Bldg.) Phone 5-4431

Help Sent By Friends

Needy persons in many countries of the world will benefit from 35 sacks of clothing, bedding and footwear sent to headquarters in England last week by members of the Victoria Meeting of the Society of Friends.

Distribution of the donations will be carried out by United Nations agencies.

Drive Total Hits $21,722

The Red Cross fund drive in Victoria has reached $21,722 to date, officials reported last night.

Quota for this area is $79,500 and the drive lasts to March 31.

"We consider we are off to a pretty good start, as the big donations begin to roll in after about March 15," a spokesman said.

The Weather

March 16, 1958

Cloudy, with some clear periods. Little change in temperature. Winds, light. Sunshine Saturday, 5 hours, 47 minutes. Precipitation, nil. Outlook for Monday, cloudy.

RECORDED TEMPERATURES
High 53 Low 39

FORECAST TEMPERATURES
High 50 Low 38
Sunrise 6.25 Sunset 6.20

East Coast of Vancouver Island—Cloudy with occasional clear periods. Little change in temperature. High and low at Nanaimo, 55 and 33. Outlook for Monday, cloudy.

West Coast of Vancouver Island—Cloudy with a few showers afternoon and evening. Winds, southeast 15. High and low at Estevan Point, 50 and 33. Outlook for Monday, cloudy with scattered showers.

TEMPERATURES

	Min.	Max.	Pre.
St. John's	24	31	.81
Halifax	31	38	1.39
Montreal	28	30	1.20
Ottawa	20	33	.31
Toronto	31	38	.00
North Bay	28	34	
Port Arthur	23	38	.07
Kenora	12	30	.02
Winnipeg	14	26	.06
Brandon	17	28	.26
The Pas	20	24	.00
Regina	15	24	.01
Saskatoon	−1	25	.01
Prince Albert	13	20	.01
North Battleford	0	25	
Swift Current	6	13	.00
Medicine Hat	−10	10	—
Lethbridge	−21	11	—
Calgary	−14	14	—
Edmonton	1	32	—
Kimberley	12	42	—
Cranbrook Valley	26	50	—
Kaslo	32	48	—
Kamloops	24	52	—
Penticton	24	49	—
Vancouver	38	52	—
Prince Rupert	37	48	—
Prince George	14	37	—
Whitehorse	17	37	—
Seattle	37	58	—
Portland	31	58	Trace
San Francisco	41	54	.13
Los Angeles	51	55	.82
Spokane	28	47	—
Chicago	20	28	Trace
New York	26	41	.12

TIDES AT VICTORIA
(Pacific Standard Time)

	Time H.M	Ht. Ft.	Time H.M	Ht. Ft.	Time H.M	Ht. Ft.	Time H.M	Ht. Ft.
	High Water				Low Water			
16	02.17	7.7	11.37	7.6	06.53	6.9	18.53	3.4
17	02.34	7.5	12.32	7.5	07.29	6.9	19.33	3.6
18	02.21	7.5	13.22	7.4	08.07	6.8	20.08	3.8
19	02.31	7.5	14.08	7.3	08.40	6.2	20.43	4.2
20	02.48	7.7	14.54	7.2	08.12	4.7	21.12	4.6
21	03.10	7.8	15.42	7.1	09.48	4.2	21.41	5.2
22	03.32	7.8	16.35	6.9	10.25	3.8	22.09	5.7
23	03.57	7.9	17.38	6.8	11.05	3.5	22.40	6.2
24	04.17	8.0	20.47	6.8	11.47	3.2	23.07	6.6
25	04.37	8.0	22.02	7.0	12.32	3.0	23.33	7.0
26	04.39	8.1					13.17	2.9

TIDES AT FULFORD HARBOUR
(Pacific Standard Time)

	Time H.M	Ht. Ft.	Time H.M	Ht. Ft.	Time H.M	Ht. Ft.	Time H.M	Ht. Ft.
	High Water				Low Water			
16	03.34	10.5	12.45	9.1	00.10	7.8	20.37	4.1
17	04.06	10.4	14.54	9.2	09.52	7.3	21.21	4.4
18	04.28	10.3	15.42	9.2	10.22	6.6	22.00	4.9
19	04.47	10.2	16.42	9.3	10.50	6.6	22.37	5.4
20	05.05	10.1	17.29	9.4	11.17	5.4	23.11	5.9
21	05.21	10.1	18.15	9.5	11.45	4.9	23.45	6.6
22	05.39	10.1	19.01	9.6			12.13	4.5
23	06.08	10.1	19.50	9.7	00.21	7.1	12.44	4.2
24	06.20	10.1	20.43	9.7	00.57	7.7	13.20	3.9
25	06.45	10.1	21.43	9.8	01.37	8.2	14.01	3.7
26	07.12	10.0	22.34	9.8	02.25	8.7	14.47	3.7

NEW PLYMOUTH TAXI FLEET

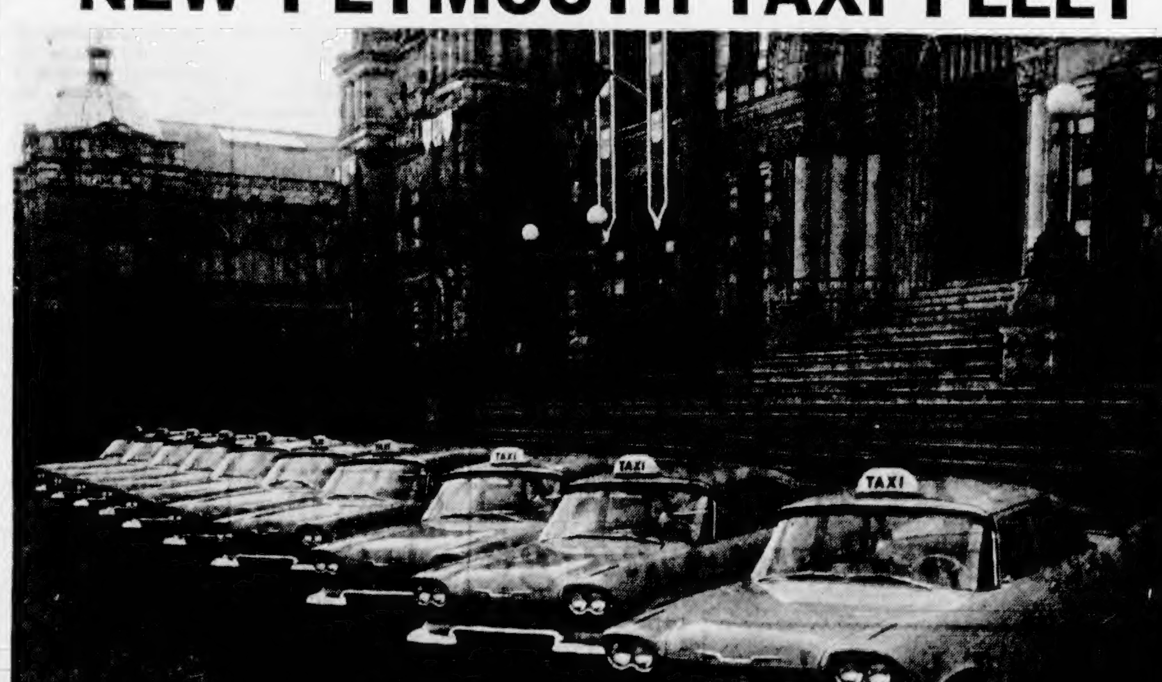

The C & C Transportation Co., noted for its advanced ideas, steps ahead with the "Forward Look" in taking delivery of this fleet of ten 1958 Plymouth Sedans.

Established in 1900, the C & C has always maintained leadership in the transportation field with their sightseeing trips . . . taxis . . . charter buses . . . limousine service.

Now, Victoria's citizens and visitors during B.C. Centennial will find many luxury refinements for their comfort in these special 1958 Plymouth taxis. For the best service, call C & C Taxi, 906 Government Street. Phone 3-1121.

This Fleet Suppplied by Olson Motors Ltd.
CHRYSLER — PLYMOUTH DEALERS

'Link UN In Arms Parleys'

WASHINGTON (AP)—The United States told Russia yesterday no disarmament talks should be held [illegible] anywhere else without establishing a "proper link" with the United Nations.

The state department issued a statement to that effect in reaction to Friday's Kremlin declaration emphasizing the Soviet boycott of the 25-nation UN disarmament commission.

The state department made no mention of a new Soviet bid today for space-for-peace talks linked with dismantling of U.S. overseas bases.

The state department accused Russia of "continued flouting" of a United Nations resolution urging disarmament talks within the UN.

"The U.S.S.R. seems to be implying that it no longer recognizes the responsibility of the UN Security Council to deal with disarmament," the statement said.

"The United States is not prepared to disregard the UN in its efforts to resume disarmament talks," it added.

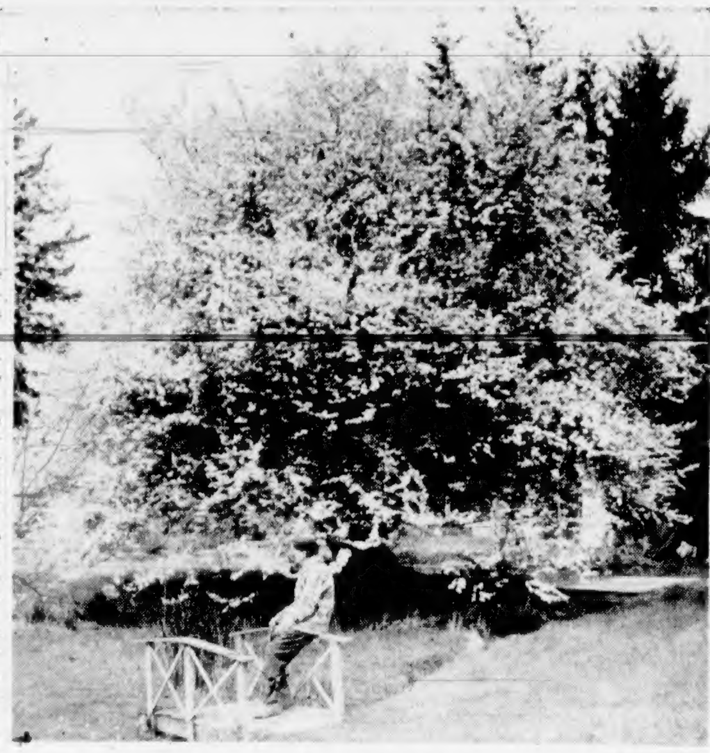

Nature Celebrates Centenary

A centennial celebration all of its own is being staged by a huge plum tree, estimated to be about 100 years old, on the property of P. Wilfrid Chapman at Saanichton. Blooming at least a month earlier than usual, the tree is completely covered in white and pink blossoms. — (Colonist photo by Jim Ryan.)

753 Votes Could Save Liberals

Another Cliff-Hanger?

By DAVE McINTOSH

OTTAWA (CP)—Will the March 31 general election be another cliff-hanger?

The vote last June 10 was so close that if the Liberals had picked up a total of 753 more votes in four key ridings they would have probably continued to form the government.

Present standing in the Commons is: Progressive Conservatives 113, Liberals 106, CCF 25, Social Credit 19, Independent 2, total—265.

The closest vote in last summer's election was in the Northern Ontario riding of Timiskaming where Arnold Peters of the CCF defeated Mrs. Ann Shipley, Liberal, by 40 votes.

In the case of four ridings won by Conservatives with Liberals as runners-up, the total plurality was 749. This number of votes switched, plus one more in each constituency for one-vote victories, would have meant four Liberal wins and, likely, retention of the administration for the Liberals.

These four key ridings were Gaspe, where the winning margin was 68 votes; Antigonish-Guysborough, 197 votes; Prince, 234 votes; and Provencher, 250 votes.

The races were closest in Prince Edward Island and Saskatchewan. In the Atlantic province, the race was close in two of the four seats, in Saskatchewan in eight of the 17.

HAY FEVER & ASTHMA

TORONTO—Special. Thanks to new scientific laboratory formulation, thousands of sufferers now avoid much severe wheezing, sneezing, rattling, difficult breathing, coughing and stuffiness during recurring attacks of Bronchial Asthma, Hay Fever and Bronchitis by taking New Improved, Fast Working MENDACO. The first dose starts combating allergy, helps relax bronchial tubes and remove thick, choking mucus from bronchial and nasal passages. When you can breathe freer, you sleep sounder, work better and have more fun. MENDACO is safe for children and elderly people. Get Laboratory Tested and Certified MENDACO from your druggist today without prescription. See how fast you improve.

Plead Not Guilty

Workmen Charged In Electrocution

Two men pleaded not guilty in Oak Bay police court Friday to charges under the Workmen's Compensation Act arising from a construction job fatality in the municipality last January.

Sigvard Gustafson, 51, of 1221 Johnson was electrocuted when the cable of a mobile crane he had been guiding touched a 12,000-volt high tension cable. Two other men were injured.

Thomas Cox, 3590 Saanich, was charged with operating a crane close to live electrical wires.

A charge of failing to ensure that work was carried out without undue risk, and with allowing his men to work close to unprotected electrical wires, was laid against Ernest Oliver, 2849 Inlet.

Both cases were remanded to Friday.

Fire Quenched Short of Tank

Langford volunteer firemen quelled a blaze which threatened to engulf a large gasoline tank truck Friday afternoon.

Flames believed to have been caused by a short in the motor which runs the truck's hose reel destroyed the hose and tank meter. Damage was estimated at $500.

Tank itself, its contents and the truck were comparatively unharmed.

NORTHERN FALLS

Alexandra Falls on the Hay River, which flows into Great Slave Lake, have a 150-foot drop.

TV Repair 15 Cents; Bill $79

NEW YORK (CP)—Two TV repairmen got caught with their tubes down and were charged with conspiracy and petty larceny Friday.

They "repaired" two TV sets. In one set they replaced a 90-cent tube and in the other a 15-cent fuse, authorities said. The bill for the first "repair" job came to $65.25, the second $79.95, assistant District Attorney Robert Lazarus said.

The district attorney's office had sent the two pre-checked TV sets for repairs after complaints of exhorbitant charges.

Held in $1,000 bail for grand jury action were Irving Stevens, 33, and Albert Kaye, 49.

Medical Mirror

WHAT DOCTORS SAY ABOUT:

• Sleep

Q. Can a person die from lack of sleep?

A. Yes, but just how long a person can go without sleep isn't known. Human "guinea pigs" have stayed awake for 100 days or more. They were not harmed physically but they slowed up mentally after about 30 to 60 hours of wakefulness. The ability to go without sleep must vary a great deal—one person might be affected after a day or so and another stay awake for days on end.

Material in MEDICAL MIRROR is based on various scientific publications and does not necessarily reflect the opinion of all doctors. The diagnosis and treatment of disease requires the skill and knowledge which only a physician can apply by personally attending the patient.

Published as a Public Service by

McGill & Orme Limited PRESCRIPTION CHEMISTS
Fort at Broad | Douglas at View | Medical Arts Bldg.
4-1196 | 4-2222 | 2-8191

DOWN GO FURNITURE PRICES

In Standard's VIEW STREET Bargain Basement

NEW AND USED FURNITURE

Odd Chesterfield Chair	$15.00
3-Pce. Chesterfield Suite	19.50
Pillow-Arm Chesterfield	22.50
2-Pce. Wine Chesterfield and Footstool	49.50
2-Pce. Davenport Suite	69.50
Gateleg Kitchen Table	5.00
5-Pce. Kitchen Sets, from	14.50
5-Pce. Chrome Set	29.50
8-Pce. Walnut Dining Suite	94.50
Walnut Extension Table	35.00
4' 6" Vilas Maple Panel Beds (new)	26.25
3-Pce. Walnut Bedroom Suite with spring and mattress	119.50
Hall Table $11.50 Walnut End Table	9.50
Round Walnut Coffee Table and Undershelf	10.00
4' 6" Whitewood Extension Radio Headboard	29.50
4' 6" Spring-Filled Mattresses, from	14.50
Baby Carriage, Blue (new)	29.95
Boudoir Lamps, each	4.50
4 by 8 ft. Venetian Blind	17.50

Standard's REGULAR EASY TERMS APPLY

Enjoy FREE DELIVERY, TOO!

USED APPLIANCES

G.E. Electric Range	$ 75.00
Moffat Electric Range	79.50
Gurney Cottage Electric Range	39.50
Plug-In Rangette	29.50
Beatty Washer	59.50
G.E. Washer	65.00
Bendix Automatic Washer	79.50
Westinghouse Dryer	135.00
G.E. Refrigerator	169.00
Sparton Refrigerator	115.00

STANDARD FURNITURE **BARGAIN BASEMENT**

(Downstairs in the Scollard Building)
View Street at Douglas

Names in the News

U.S. Tax Cut Decision Stalled

WASHINGTON—**Sen. William Knowland** forecast Saturday Congress will wait until June to decide whether to cut taxes.

Knowland, Senate Republican leader, said Congress must act before June 30 if it wishes to continue excise and corporation taxes at present levels.

* * *

MONTREAL—**Hon. Brooke Claxton**, chairman of the Canada Council, says bursaries and scholarships to Canadian universities discriminate against the arts in favor of science and engineering students.

* * *

HAVANA — **Fulgencio Batista's** candidate for president of Cuba, **Andres Rivero Aquero**, planned to open his campaign today for the June 1 elections despite a tight gun rule on this Caribbean island.

* * *

ACCRA, Ghana—The government announced approval of a new national anthem to replace "God Save the Queen." Information Minister **Kofi Baako** said the words will be published soon.

* * *

WASHINGTON—**Lewis L. Strauss**, chairman of the Atomic Energy Commission, announced last night that the Soviet Union conducted another nuclear weapon test yesterday.

HAMILTON, Ont. — **William Pollock**, president of the Textile Workers' Union of America, warned Saturday that unemployment could make young people Communists.

* * *

VANCOUVER — American operators of the Britannia copper mine in Britannia Beach, B.C., were called "buccaneers" Saturday by **Harvey Murphy**, western head of the United Mine, Mill and Smelter Workers, representing some 800 workers laid off at the mine.

* * *

NEW YORK—**Glenn Gould**, 25-year-old Canadian pianist who appeared Thursday night with the New York Philharmonic Symphony at Carnegie Hall, has collected more praise from U.S. critics.

Howard Taubman of the New York Times said: "He brought a vigorous style to Bach, full of vital rhythms and personal ideas of phrasing."

* * *

MOSCOW—Comedian **Bob Hope** reached the end of the road to Moscow yesterday with high hopes of "explaining **Bing Crosby**" to **Khrushchev, Bulganin** and Co.

* * *

BERLIN—**Dr. Walter Steinberg**, 35, American chiropodist released by the East Germans after six months imprisonment with "the living dead," yesterday described brutal treatment that forced him to attempt suicide.

SEN. WILLIAM KNOWLAND . . . Congress must act

HON. BROOKE CLAXTON . . . bias against arts

* * *

MOSCOW—About 99.8 per cent of the Soviet electorate will vote today on a new parliament described by **Nikita Khrushchev** as "the highest form of democracy in the world."

* * *

ROQUEBRUNE, France—**Sir Winston Churchill** ventured outside his Riviera villa again Saturday and left the grounds for the first time since he suffered an attack of pneumonia and pleurisy Feb. 17.

* * *

MEMPHIS, Tenn. — **Elvis Presley** lounged at home Saturday beginning a nine-day stay before reporting to the draft board to become **Pvt. Presley**, U.S. Army.

* * *

OMAHA—**Ignatius J. Dunn**, 90, Omaha, the man who nominated **William Jennings Bryan** for president in 1908, died Saturday.

* * *

MONTE CARLO, Monaco—**Princess Grace** and her one-day-old son, **Prince Albert Alexandre Louis Pierre**, spent an "excellent" night, her physician reported.

* * *

SAN JUAN, Puerto Rico—**Nathan Leopold** arrived yesterday to begin a new life after serving more than 33 years in prison for the thrill slaying of **Bobby Franks** in Chicago.

Campaign Highlights

Saskatchewan Dam Set

MOOSE JAW, Sask. (CP)—Prime Minister Diefenbaker announced last night a cost-sharing agreement has been reached with the Saskatchewan government which will allow an early start on the South Saskatchewan River power and irrigation project.

* * *

MONCTON, N.B. (BUP)—Liberal leader Lester Pearson last night labelled the Conservative party's billion-dollar public works program a "hoax."

"Why wasn't the Conservative program for boosted public works proposed in the last Parliament?" he asked, adding that projects in the Tory program were normal public works undertakings except the "road to the North Pole."

The Liberal leader also said he would add a medical insurance plan to the national health scheme, to include provisions against major medical, dental and surgical expenses.

REGINA (CP)—Prime Minister Diefenbaker warned yesterday against complacency in his Progressive Conservative party in the face of what he called "a tremendous upsurge in public support."

* * *

SOUTH WESTMINSTER, B.C. (CP)—A CCF member of the last Parliament said if the Conservatives are re-elected by gaining a large number of seats in Quebec, Premier Duplessis will be the boss in Canada.

Erhart Regier, seeking his third term in Burnaby-Coquitlam, told a campaign meeting that it is mathematically impossible for Prime Minister Diefenbaker to win the majority he wants without gaining a considerable number of Quebec seats.

* * *

QUEBEC CITY (BUP) — Quebec Solicitor-General and Transport Minister Antoine Rivard, supporting Conservative Yvon Tasse in Quebec East, the riding of former prime minister Louis St. Laurent, says Tasse "will be a minister in the Diefenbaker government."

* * *

WINDSOR, Ont. (CP)—Stanley Knowles, deputy CCF leader, said Saturday night his party is the only one that consistently fights for labor in Parliament.

* * *

OTTAWA (CP)—CCF Leader Coldwell has been pronounced fit and able to carry on his election campaign as planned. Mr. Coldwell said yesterday he passed a medical examination Friday night.

Now! Hear better with

both ears!

Enjoy "Binaural" Hearing

Sounds are more full and natural ...clearer, easier to understand! You can judge their distance and direction.

Now...let Zenith bring you the brillance, enjoyment and safety of hearing better with *both ears!* Come in for a thrilling free demonstration. You'll find that Zenith gives you all the benefits of this "two-ear" method at less cost than many "single-ear" hearing aids!

ZENITH the Royalty of HEARING AIDS

10-Day Money-Back Guarantee, One-Year Warranty, Five-Year Service Plan.

EMES ELECTRIC

1122 Blanshard 2-0421

We Handle Batteries and Accessories for Most Hearing Aids

New '58 CHEV

BEST DEAL IN THE BUSINESS! *The Economy Leader*

Morrison CHEVROLET OLDSMOBILE LTD

YATES at QUADRA

COURTESY PARKING WEST OF CHAPEL GARDENS

HAYWARD'S CHAPEL

Est. 1867 734 BROUGHTON Phone 3-3614

REGINALD HAYWARD, Managing Director
REG HAYWARD JR., Director
WILLIAM H. HAYWARD, Director
BRUCE M. LEYDEN, Manager
(Formerly Leyden's Ltd., Calgary)

"PEOPLE"—CHEK-TV, Ch. 6
Tuesdays, 7.30 p.m.

DEPEND ON HAYWARD'S . . .
A Service to Meet All Family Needs

COLIN CAMERON, M.P.

HEAR THE TRUTH

MONDAY, MARCH 17
8 P.M.

BRITANNIA LEGION HALL

For information phone
4-9434 - 4-5342
2-6584 - 2-8887

VIC WILLIAMS

"LET'S GO C.C.F."

Inserted by Victoria C.C.F. Association

THE VERY NEW AND DIFFERENT . . . 1958 LOOK!

Especially in Dresses . . .

The choice of your new Spring wardrobe is an exciting adventure at Mallek's. Here you have rack after rack of the newest and most fashionable in smart new frocks of latest design. The fascinating Chemise, talked of everywhere is presented in extreme and modified form . . . in lovely soft fabrics and delicate colors. Trim frocks with fitted silhouette, too, in just every shade and styling.

Budget Terms at No Extra Cost

Mallek's

1696 DOUGLAS Tel. 2-8151

1858 **The Daily Colonist.** 1958

"AN INDEPENDENT NEWSPAPER, THE ORGAN OF NO CLIQUE OR PARTY"

Hundredth Year of Continuous Publication

SETH HALTON, Publisher — SANDHAM GRAVES, Editor-in-Chief

Published every morning except Monday by the Colonist Publishers Ltd. at 2631 Douglas Street, Victoria, B.C.

SUNDAY, MARCH 16, 1958

The British Scene . . . by Giles

"There is a demand by the natives that missile bases should be manned by RAF personnel. Very well . . ."

A Nation with a Future

PRIME MINISTER DIEFENBAKER was at his best in his western tour when he addressed the Vancouver metropolitan rally with an audience of more than 10,000 people last week. He dealt with positive themes, the "can-do" of life in a young country that has grown more than a little tired of being told what cannot be done. It was as a vigorous, confident nation with a world of things to do within its own borders and to the detriment of none that he saw Canada and depicted it in striking terms to an audience predominantly young and clearly in accord with that vision.

All through his remarks at the Mainland gathering Mr. Diefenbaker stressed the need for a national outlook and the courage in this nation to take steps which would lead to the unravelling of its problems and a forward impetus into a future waiting to be claimed by self-application, industry and intelligence. The new North, for him, was something to be possessed, and not merely drawn in on maps to be exclaimed over. A young, energetic and stout-hearted people did not need to look to others for their solutions, or always to be following a lead given elsewhere. His recital of administrative policies stressed action already taken and that which remained to be done. It was a "can-do" speech, in a West which has been built on that principle.

Also in the prime minister's address was an abiding consciousness of the nation as people. He highlighted the needs of the elderly, the handicapped, the little man in business, the farmer on his own acres, the schools and the colleges with all that flow from them into the making of a nation. It was a full and rounded vision, and one in which a new and brighter Canada began to take shape for his listeners. Nor was there any trace of exhibitionism; Mr. Diefenbaker made his points cleanly, almost bluntly, carrying the audience with him in the vigor of his belief in what this country can become by its own efforts, within the union of the Commonwealth and in firm support of it.

Two Years Behind Schedule

WHAT has become of British Columbia's once widely acclaimed system of re-examining motor vehicle drivers every five years? Has it been quietly dropped? If not, what is the explanation of the fact that numerous drivers whose re-tests are long overdue—years overdue in some instances—are still waiting to be called?

One case brought to attention concerns a man who, under the regulations, should have been ordered to report for examination two years ago this month. Knowing that he was not required to present himself until instructed to do so, this driver waited until his next birthday, and then, being a conscientious person, telephoned the motor vehicle office to find out what he was supposed to do. He was informed that the examiners were overloaded with work and running "a little behind schedule." Now another birthday has arrived and the motorist still hasn't heard another word.

The point is that this man has entered his fifties and thus attained an age when, for all the department knows, minor impairments of vision, hearing and reflexes may have begun to evidence themselves. In his age group periodic re-examinations are much more important than in, say, the twenties and thirties. Unknown to him he may in the seven years since his last test have acquired minor defects tending to lower his driving ability without corrective treatment or appliances.

It was for the purpose of detecting such gradual impairment that the five-year re-test system was introduced; but no system is worth much unless it is effectively applied. If the examining staff is not big enough to keep up with the great volume of work waiting to be done and thus is running two years behind, what will the situation be like in another few years, at the rate at which the driver population is growing? Surely the thing to do is to give the motor vehicle branch a staff big enough to keep its head above water?

The PPCLI on Parade

AN eye-catching parade will enliven the downtown area tomorrow when the 1st PPCLI make their first public appearance since arriving at Work Point Barracks. The battalion will be officially welcomed by the Mayor, and the younger generations will have the opportunity of seeing one of Canada's best regiments on display. Older Victorians will renew their memories of the pre-1939 days when the Patricias were part of the local garrison.

The occasion will mark the birthday of Lady Patricia Ramsay, daughter of the Duke of Connaught who was Governor-General when the PPCLI were raised early in the first war, and after whom the regiment is named. It has become a prized regimental designation. The Pats, as they were then known, performed so valiantly in the 1914-18 war they were retained afterwards as part of the permanent force. In the 1939-45 conflict they added to their lustre with fine service in both Italy and Northwest Europe.

When they parade tomorrow they will have increased their prestige with the battle honors won with the Canadian Brigade in Korea and recently announced. They should therefore march with an even lighter step than ever in honor of their colonel-in-chief. She has approved a new march tune written by the PPCLI band's director and perhaps Victorians will be among the first civilians to hear it. Doubtless also they will beat time to the well-known regimental march which is a medley of the war tunes that coincided with the regiment's early days.

It should be a fine show and those able to watch it are sure of seeing something worthwhile. Military spectacles are always absorbing and the Patricias are as smart on parade as they are efficient on the battlefield. They march as though they were proud of themselves, and that is the way soldiers of any good regiment should. This first public parade should be a pleasing event for everyone.

Interpreting the News

Halfway Approach Favored

By KEN METHERAL

Canadian Press Staff Writer

IT IS becoming increasingly apparent that Prime Minister Macmillan is not only willing, but determined, to brush aside procedural difficulties barring the path to a summit conference. In this, he appears considerably in advance of most of Britain's allies.

Britain is in general agreement with the United States attitude that any top-level conference should be preceded by adequate preparation. But in answering questions in the House of Commons, Macmillan emphasized that Britain is not asking that there should be full agreement on any question before it is placed on an agenda for the talks—"only a preparation calculated to lead to a good conference."

* * *

The British attitude is undoubtedly influenced by the mounting pressure of public opinion in Britain in favor of seeing the talks started. In addition, the government is concerned that differences among the Western allies are allowing Russia to make virtually all the propaganda gains.

One government source in London put it this way: "Something must be decided soon. We can't go on having our statesmen sitting around like performing seals with a ball on their noses and undecided how to get rid of it."

One indication of the urgency behind the current drive comes from Manila, where the foreign ministers of Great Britain, France and the United States have taken time off from the meeting of the eight-nation Southeast Asia Treaty Organization council to exchange views on Russia's insistent proposals for a summit meeting.

* * *

A less publicized but highly important exchange is taking place among the North Atlantic countries through their representatives on the NATO permanent council in Paris.

British government circles are by no means convinced of the sincerity of Russia's proposals. But Khrushchev's withdrawal of his early objections to a foreign ministers' meeting and his announced willingness to go to the United States for summit talks has had a considerable impact in Britain. So has the Khrushchev personality.

* * *

His domestic policies make it fairly clear that he sees himself leading an awakening Russia to a new prosperity. And many Britons feel he may be just as anxious as the west to halt the world-wide arms race and thus relieve the strain on his country of ever-increasing military expenditures.

Thinking Aloud

". . . of shoes—and ships—and sealing wax—of cabbages and kings."

By TOM TAYLOR

WELL, it looks as though that elusive pimpernel of a fellow, the King's Corporal, is of apocryphal vintage.

I know this will be bad news to many old troopers, and especially to those of them who have contributed to our discussions on the subject. I daresay they'll even reject the result of my inquiries, and prefer to keep on believing that if there are no King's Corporals now there certainly were in their heydays.

Nor will I quarrel with that reaction. Something must have given rise to the beliefs they hold so strongly.

But being a truthful chap I'm bound to report that officially the King's Corporal is a man who never was.

First of all I dropped a note to the UK information office in Vancouver asking it to speer into the matter through its available channels. The answer wasn't too specific but it did contain one illuminating sentence, to wit:

"It appears that somebody tried to establish this in the Army but it has never been officially recognized."

* * *

In the meantime I had written to Colonel C. P. Stacey, director of the army's historical section at Ottawa. He is the author of the brilliant accounts of the Canadian Army in the last war, and he is an acknowledged authority on military lore.

He turns his thumb down too. I shall quote his reply in full:

"Thank you for your letter in which you enquire about the 'King's Corporal.'

"Extensive investigation on this question has been made in the past by military historians in both Canada and the United Kingdom. The result has been to show that there is no evidence that this rank or appointment ever existed in either the British or Canadian Armies.

"The whole story appears to be nothing but a persistent army myth."

That sounds pretty final, doesn't it.

A new angle to the story emerges with the introduction of the Marines and the Navy into the matter. I had never thought that a King's Corporal, fact or fiction, could be other than Army, but he seems to be ubiquitous.

* * *

In its letter the UK information office mentioned that there's a King's Squad in the Royal Marines but it didn't know whether the King's Corporal is supposed to have been a marine. Peculiarly enough I heard from a Victorian the other day who remembers an RM private who, he says, was made a Corporal — Admiralty. Promotion for fine work on one of the "Q" boats of the first war.

In fact my correspondent remembers about five similar promotions in the Chatham Division, Royal Marines, one being a sergeant, "and they were commonly known as Admiralty Made, and could not be reduced beyond that rank."

And more. He also remembers a Petty Officer of the Royal Navy who was "Admiralty Made" for service aboard a submarine in the Dardanelles. He doesn't think any of these promotions were made after 1918, however.

This subject is apt to get out of hand, I'm afraid. It's intriguing enough to pry into the mysteries of army lore but if the marines and the navy creep into the act there's no telling what might be uncovered.

Still and all, you know, the curious thing is that the myth of a King's Corporal should exist at all. Something must have started the business.

Perhaps in my inconsequential browsing I shall come across the foundation story some time. If I ever do I'll let you know.

International Commentary

Grip Tightened on East Germany

By W. N. EWER, from London

THE outcome of internal conflict in the East German Communist hierarchy is now quite clear.

Like Mr. Khrushchev in the Soviet Union, Herr Walter Ulbricht emerges as unquestioned leader. Like Khrushchev he is the first-secretary of the party and holds no governmental post. But like Khrushchev he now wields complete authority over the government, as well as over the party machine.

There is of course an important difference. Ulbricht is leader in a satellite state and a satellite party. He may dictate in Pankow but he must obey Moscow. To adopt a famous phrase of Burke's, he "kneels to a foreigner on the necks of his countrymen."

But there is now no question that as head of the East German regime Ulbricht is without a rival or competitor. He has purged the central committee and the secretariat of his opponents. One of them, Herr Ziller, has committed suicide. Three politburo members have been expelled.

* * *

Herr Grotewohl remains as titular premier and head of the government. But he is not allowed, as Bulganin is, to sign letters to other heads of governments. At the moment when Ulbricht was announcing drastic changes in the structure of the government, including the abolition of eight ministries, the prime minister had left for an indefinite holiday.

Then, as a final humiliation, came the official publication of a speech which Grotewohl is said to have made at a secret meeting of the central committee. It amounts to a promise that despite "any personal differences there might be" he will not oppose Ulbricht.

The second thing that is clear is that Ulbricht's complete assumption of power means toughening of policy. One of the charges against dismissed members of the politburo is that they had tried to introduce "accelerated democratization and tolerance of political opponents" after the events in Hungary and Poland in the autumn of 1956. And one of the first acts to follow the purge has been a recommendation to abolish workers' factory committees which were set up as a concession to the workers in November, 1956—at, it was then said, the suggestion of Grotewohl.

* * *

The "tougher" policy which Ulbricht evidently intends to pursue is, in some measure, simply the reflection of the corresponding trend in the Soviet Union since the "Kremlin crisis" last summer. It is also, no doubt, an indication that the party leadership now feels confident that it can take a firmer line with the workers and farmers without danger of serious unrest; or rather that it feels confident that it can deal effectively with any signs of serious unrest.

It is also an indication that the economic situation is such as to call for drastic government measures.

It was Ulbricht himself who last October spoke of "serious failures" in industry and agriculture. Brown coal production had failed to reach its target. The number of state and socialized industries working at a loss had risen. There had been a "sad failure" to produce enough consumer goods.

* * *

So sweeping measures aiming at rapid increase of production are to be expected. The abolition of eight industrial ministries and concentration of control of the most important branches of industry in the hands of a state planning commission are one preparation for this. So, presumably, is the recommended abolition of the factory committees.

The trade unions (which are completely under party control) have been ordered to carry out a propaganda campaign to impress on the workers the need for "more realistic working norms" in plain language more output per head without any increase in wage rates.

Ulbricht has announced that he intends to abolish food rationing and the associated food price controls this year. This will mean a sharp increase in the cost of living. The only promise of compensatory increases or incomes is to apply to the lowest income groups such as pensioners.

It is these coming drastic economic measures and difficulties which they may encounter which requires a tightening of "labor discipline" and a tightening of party controls over every facet of social life. That in turn requires a tightening of party discipline and the elimination of all important elements in the party suspected of favoring any kind of "liberalization."

* * *

The "thaw" which seemed to follow the death of Stalin is clearly at an end in East Germany, as in other Communist countries. Ulbricht comes to full power (with the approval and support of Moscow) in order to carry out a policy which it would not be very wrong to describe as one of "re-Stalinization."

Time Capsule . . . — *By G. E. Mortimore*

Baseball Primer

MORE than 100 were dead and more than 5,000 injured in a series of earthquakes that shook Southern California 25 years ago. Property damage was estimated at $50,000,000.

Five hundred Nazi storm troopers occupied the demilitarized Kehl barracks on the right bank of the Rhine. France and Britain protested the action as a breach of the Treaty of Versailles.

Francis H. Shoemaker, former inmate of Leavenworth Penitentiary, took his oath as a Congressman. He was seated in the House of Representatives as Minnesota's fifth Farmer-Labor representative, after the House had voted 230 to 75 to let him in. Representative Carter, Republican whip, argued that Shoemaker had lost his citizenship when he was convicted of a crime.

Sir Henry Thornton, former chairman of the board, Canadian National Railways, died in New York, aged 62. Judge Robert W. Bingham of Louisville, Kentucky, had been named U.S. Ambassador to Britain.

A bill to permit sweepstakes passed second reading in the Canadian Senate. The bill would authorize a charity sweep in any province that wished it.

Steep increases in provincial taxation were included in the budget submitted by Hon. J. W. Jones to the B.C. legislature. Among the fiscal changes proposed were a surtax on incomes over $5,000 (the province was in the income-tax field); a 25 per cent increase in death duties; and withdrawal from the municipalities of any share in liquor or racing profits. The budget provided for a deficit of $2,232,000.

* * *

A RESOLUTION urging a law against the manufacture and import of cigarets was introduced in the House of Commons, Ottawa, 50 years ago.

The House of Representatives in Washington passed a bill restoring the words "In God We Trust" to United States coins and notes—even though Mr. Gordon of Tennesee called the motto "a piece of farcical hypocrisy."

Ald. McSpadden reported to Vancouver city council that Lord Roberts and the East End school were firetraps. At Lord Roberts, 30 feet of heating pipe was hung precariously by nails and wire; pipes were dirty; doors opened inwards; there were upper-floor rooms without fire escapes; and adjoining an attic classroom there was a room filled with waste paper.

* * *

"BASE BALL —The first match of the season of this game, was played on Beacon hill on Saturday last, chiefly by Canadians."

So the Daily British Colonist reported 95 years ago. The residents of Victoria were not Canadians in those pre-confederation days. Canadians were people from what we now call Ontario and Quebec.

"It is essentially an American game, but was introduced into Canada, and has been practised there in various parts of the country for many years.

"It is somewhat allied in its nature to Cricket, with the exception that there are no wickets used, and instead of the ball being thrown on the ground it is directed towards the batter, who strikes it in the air.

"The runs are made by the person striking the ball and running round a circle, there being several stopping places, each of which counts.

"If the batter strikes at the ball and misses it, he is 'out,' but he may let the ball pass him as often as he pleases without striking at it." (Where was the writer getting his information? From a cricket player?)

"No doubt there will be many trials at this new sport on future occasions."

—FROM COLONIST FILES

The Packsack

Of GREGORY CLARK

WE have Mother's Day, and Father's Day and sundry other popular dedications.

We were looking out the window that filthy day last week when the postman hove in view, his heavy haversack sheltered with his arms, his hands protecting from the bitter rain the clutch of letters for the next house, his cap, shoulders, knees soaked, his feet lifting the heavy goloshes.

"Why," asked my wife, "don't we have a Postman's Day?"

Postman's Day should be one of the first fine days of spring. The sun should be shining, the first tulips and daffodils should be peeping, the trees should all along the street have that first faint veil of green before the buds break.

And along the street, in his shirt sleeves, and the bag not too full or heavy, in honor of his day, should come the postman.

And on all our verandahs and front steps we should be out to welcome him and shake hands with him. And the corner houses should have the honor of handing him a cup of tea.

And it would be the occasion of thanking him for all the 300 days of the year, come winter, storm or torrid summer, that he has been our faithful and unfailing courier.

Most of us, indeed, seldom even see him. Our only awareness of him is the clunk of our letters through the letter box.

Letters to the Editor

Strike Pickets

One of your correspondents stated: "Picketing should be abolished; it is only subtle blackmail and extortion."

Many of us oldsters are inclined to agree because in our youth we were taught not to "bite the hand that feeds you."

Also we remember certain incidents during the coal miners' strike on this Vancouver Island during 1913-14.

And we can remember when a certain trade union in Seattle was so powerful that lads hoping to secure employment were sent by their friends to first join that particular union, no matter what type of work they meant to apply for.

Picketing will never be abolished in our time, but it possibly might be regulated by law. Perhaps the strikers should be compelled to employ the "handicapped" and "unemployables" at a wage considered "fair" for picketers.

H. PETERS.

812 Newport Avenue, Victoria, B.C.

Cost of Dying

One avenue still very wide open in the general search for methods or opportunities for reducing the present extravagant costs of living would be to introduce an intelligent reduction in the present cost of dying.

Mention has often been made but little done about the ridiculous cost of burial and funeral arrangements. Now with rapidly increasing traffic and accidental deaths, with unemployment and other problems, it really seems to be a test of intelligence if nothing can be done to reduce the silliness of what after all is really only an exhibition of pride.

To carry on in this manner in cases of cremation, now becoming more prevalent, is utterly foolish. A casket costing $200 could be replaced by a simple box, constructed of say ordinary plywood, and in which just as much love and respect could be consumed, and the money saved devoted to needy and useful purposes would greatly enhance our standards of intelligent citizenship.

L. J. PEPPER.

1085 Verrinder Avenue, Victoria, B.C.

Kipling and John

During John Diefenbaker's stopover at Patricia Bay Airport he is quoted as saying his itinerary had been set by his national committee.

"I go to the places where I can be of especial help."

Mr. Diefenbaker, your slip's showing; or in Kipling's immortal words, East is East and West is West and never the twain shall meet.

PHYLLIS LEECE.

3176 Glasgow Street, Victoria, B.C.

Bringing Up Rear

In an issue of the Colonist appears this headline . . . "Pearson Job Challenged."

In the text of the report under this headline Mr. A. de B. McPhillips is quoted as saying—"One reason Mr. Pearson was so popular in the United States was because he was always bringing Canada up at the rear of the U.S." I am sure Mr. McPhillips would not wish to be unfair, so it would seem he has been misinformed or has not read the records of proceedings of the UN meetings.

Mr. Pearson has consistently taken an independent attitude for Canada where necessary and has not brought us up at the rear of ANY country. He has done a wonderful job in the UN and is respected in all countries of the world. We should be more than proud of his record.

Surely there are enough points of disagreement in this election campaign without resorting to inaccuracies.

DOROTHY SPURR.

1257 McKenzie Street, Victoria, B.C.

Headlines and Courtesy

I was pleased to see a letter from Mrs. L. M. Plascott saying that the lack of letters disagreeing with article by Seth Halton in no way proves the great resentment felt by church members at the lack of courtesy when speaking of His Grace the Archbishop of British Columbia.

I myself was very pleased to hear that His Grace was invited to preach at Westminster Abbey, this invitation is honoring Canada, and I was really shocked to see this announcement with such a "crude" headline.

I came from Wales and never in my life have I ever seen our Archbishop of Wales given such a headline in the newspapers he was always treated with the dignity of this office; in my eyes, the standing of the Colonist, went down quite a few notches.

You may not have received many letters re the Rev. Richard Welsh's letter, but the feeling of great resentment is keenly felt all the same I can assure you.

I noticed Mr. Seth Halton did not refer to himself as Halton.

MRS. G. PARRY.

4335 Torquay Drive, R.R. 5, Victoria, B.C.

Grateful for Help

Just a note to say thank you for your interest in our welfare after our recent fire on Catherine Street that left us homeless. I am happy to be able to tell you that we have found a house to live in beginning April 1.

The Red Cross helped us out with money for clothing and they gave us bedding plus the loan of a bed. Also the WA from St. Saviour's Church sent us a cheque with which to buy children's clothes, and the Centennial Boys' Club offered us clothing. A man on Saturna Island offered us a house rent free which we couldn't take due to my husband's work. Also another man offered us a bed. I wish to express thanks to all of these kind people who make us proud to call Victoria our home town even though we have only lived here four years.

Last but not least my thanks go out to the neighbors who took care of us while the fire was at its peak. I, my husband and our family, do appreciate what has been done for us.

My deepest regards go out to the two Hungarian immigrant bakers and the one Dutch baker from Ormond's biscuits who were the real heroes, saving us, my mother, myself and my four kiddies plus some of our valuables from what could have been a more disastrous fire. Those boys from the VFD deserve a hand too. Thank you.

MRS. HELEN BENNETT.

1621 Earle Street, Victoria, B.C.

Hansard in the House

It seems a curious coincidence that year after year the proposal for a written verbatim report of the proceedings of the B.C. legislature (similar to Hansard) is made by whatever party is in opposition and just as surely the resolution is voted down by the party in power.

The reasons given for not having such a report become more ridiculous every year, e.g. those given by the member from Omineca as reported in the Colonist. It is depressing to observe the members of the House thumbing through newspaper clippings to refer back to that which was supposedly said during some previous legislative session. Such a report might even reduce the use of and amount of "tripe."

If the cost of keeping such a record is a serious obstacle I would be pleased to offer the provocative $28 tax rebate, which I received last year as a property owner, as a down payment.

Here's to more dignified and rational government.

A. MOILLIET.

960 Admirals Road, Victoria, B.C.

Sands Mortuary Ltd.
"Memorial Chapel of Chimes"
Victoria, B.C.
Thoughtful and Sympathetic Service to Families of Every Faith
Sands Funeral Chapel
Sidney, B.C.

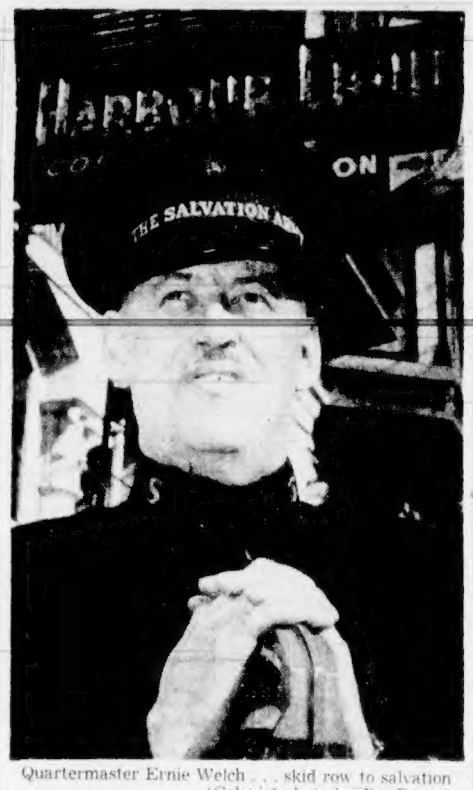

Quartermaster Ernie Welch . . . skid row to salvation —(Colonist photo by Jim Ryan.)

★ ★ ★

He Walks Upright Again

'No Gutter So Deep...'

By BARNEY McKINLEY

This is a story to prove there is no such place as the point of no return.

It's a biographical demonstration of the fact a man is never a hopeless case, no matter how sordid the circumstances. That there's no gutter so deep he can't crawl out and walk upright again.

Key to recovery is faith. Without it you are whipped. With it you can wipe the slate and start anew.

A Victoria man who has proved the case at close quarters is Salvation Army officer Ernie Welch, 47, today quartermaster of the army's Harbor Light mission . . . a few short years ago a Vancouver skidroad derelict.

His story isn't pretty, and today Ernie Welch hesitates to review the sorry record of his skidroad life.

Caught in Web

But he tells it in the hope the moral may be made plain for others who are caught in the web he once knew and see no way of escape.

It's easy to sum up the account as "bum to Bible puncher in four easy lessons." Welch took a long skid down the road and took a long time getting back. There was nothing easy about the lesson. But he learned it well and now he is trying wholeheartedly to pass on the message.

Welch hit the Vancouver skidroad in '51. Before that he had a long record of hard drinking dating from his 17th year, but in spite of it had succeeded in business.

By '51, however, his disintegration on a diet of booze and pills was accelerating rapidly. He was out of business, his wife had left him and he was bogged solid in skidroad mire.

Goof Balls

Twice he attempted suicide by overdoses of "goof balls" and he would have made a third try except, in his own words, "I was at the stage where I had neither the guts nor the strength."

Ernie Welch, the man who once lived in a West Vancouver home and looked pityingly on the derelicts he passed on his way to the ferry, was now one of them.

"I was happy in a way to be with people for whom I didn't have to cover up," he recalls. "I learned to combine barbitates or codeine with liquor. It took me into another world."

In that other world his life became a single-minded pursuit of drugs and liquor. It was a life of dishonesty and thievery. His days were passed in the skidroad drink mills or in the search for "live ones" to pay the shot.

Flophouses

Nights he slept in doorways, in bathrooms of flophouses with one ear cocked for the owner's footfall. On warm nights Stanley Park was his bedroom.

Sometimes the park, the stars at night and the sun on the lawns in the morning, would engender a yearning for something better. But his fogged-up brain would be unable to hold the idea and the first drink washed the memory away.

Time reeled by to a night in the fall of '53.

On that night, clear still in his recollections, Ernie Welch was sitting in a Cordova Street pub with a woman and a man companion scheming to steal the wallet of a "live one" at their table.

The stakes amounted to several hundred dollars, the three believed. The woman was to lift the sucker's money. Welch was to disappear with it.

"For some reason I got out of my chair, leaving my hat and coat and walked out into the night," he recalls wonderingly.

Prayers of Others

Today he believes the prayers of others were back of that sudden decision to walk out.

Whatever the reason, he started east on Cordova without conscious destination. It was a dirty, drizzly night. His head was down, his mind blank. Unseeing, he walked to the first corner turned north a block and then east again. He found himself peering into a fogged-over window.

As he stood there the door of which the window was a part, opened, and a voice said: "Sorry, we're filled up."

With a curse Welch turned away from what he realized was a mission and started on blindly down the street. He was nearly out of earshot when the same voice shouted: "Hey, come back. Someone is leaving."

"Some power turned me back," quartermaster Welch now says. "Though I went in to curse and to mock, I kept going back because of a longing that grew in me to find peace."

Help From God

Some weeks later, on Feb. 10, 1954, he surrendered to the ...ging and asked for help "from the God I had so long denied."

Since that date he has known peace. The skidroad he will never forget, but he has only returned to it and to the nearby police headquarters in his efforts to make restitution and right wrongs he committed there.

He has been given a clean sheet by the police. But he believes he still has a debt to pay.

That he is paying off at the Harbor Light missior by service to others who are seeking the same way out he found—"four years, one month and five days ago."

Butterflies belong to the Lepidoptera order which means "scale wing."

Real Planer Ends
$8.50
While They Last
Cameron Active Fuel Limited
3-3121 725 Cormorant 3-5342

B.C. ELECTRIC LIGHT AND TELEPHONE BILLS PAYABLE AT BOTH STORES
Reliable Prescription Service
McCall Davey Drug Co.
1160 Douglas—Opposite City Hall
2-3831 or 3-3815
Shelbourne Drug Store
Corner Hillside and Shelbourne
Phone 4-8106
Free Delivery

LAUNDRY WORKERS UNION
Local No. 1—Canadian Labor Congress
Has agreements with the following firms:
- NEW METHOD LAUNDRIES LTD. 947 North Park Street
- STANDARD STEAM LAUNDRY LTD. 841 View Street
- ECONOMY STEAM LAUNDRY LTD. 607 John Street

These are the Union Shops in Victoria

WE HAVE BEEN INSTRUCTED BY IMPORTANT EASTERN CLIENTS TO
PURCHASE
ADDITIONAL
MORTGAGES AND AGREEMENTS
TOTALLING
$300,000.00
If you have a mortgage or an agreement anywhere on Vancouver Island, on which you are collecting monthly payments but would like to sell your equity for immediate cash, consult:
ERIC CHARMAN, Manager, Mortgage Dept.
Northwestern Securities of Victoria Ltd.
631 YATES at Broad
Phone 5-6741 Res.: 4-4675

Trustees Hit Teacher Demands

Salary Bids 'Nightmare'

Teacher wage demands constitute an "annual salary nightmare" in the opinion of Sooke school district trustees.

The district is one of those "blacklisted" by the British Columbia Teachers' Federation as a "no agreement" area. BCTF members have been advised not to seek jobs in the district.

Criticism of "irresponsible and incorrect statements and directives" by the BCTF was made in the letter from the Sooke trustees to the Langford Parent-Teacher Association.

The letter was delivered after the PTA had announced it supported teacher demands in the school district.

"It would appear such matters . . . are outside the functions of a PTA," the letter signed by Sooke school district secretary-treasurer L. W. Wheeldon, commented.

The trustees charged needed maintenance and improvements had been deleted from the 1957 budget after Sooke school teachers had been granted a 10.5 per cent increase equal to a 2½-mill levy "to prevent this increase being passed on to the taxpayer."

They said the 6.5 per cent boost set this year by the board in line with Victoria and Saanich was "considered fair in view of present conditions."

(Both board action in "setting" salary schedules and BCTF blacklist policy will be outlawed if proposed changes to the Public Schools Act are passed by the B.C. legislature now considering the questions.)

The Sooke trustees charged teachers with refusing to negotiate wages on a provincial or even branch basis because it is a "comparatively simple matter for educated and experienced teachers" to win salary increases from "often totally inexperienced and unprepared local trustees . . ."

Shriners' Ball Set for Friday

Victoria Shriners will stage their 11th annual colorful ball, sponsored by the Victoria Gizeh Temple Shrine Band, Friday, at the Empress Hotel.

Charlie Hunt's orchestra will play from 9 p.m. to 1 a.m., prior to an introductory fanfare for Illustrious Potentate, Harper Baikie of Courtenay by the 35-man Shriner brass band.

Tickets are $5 a person and include a dinner at 11 p.m. They may be purchased from any Shriner or at the main floor ticket booth at Hudson's Bay Company.

New Citizens To Hear Publisher

Seth Halton, publisher of The Daily Colonist, will address new Canadian citizens receiving their papers at the Court House at 10.30 a.m. Thursday.

SMALL CARS
NO DOWN PAYMENT
FREE 1958 LICENCES
TELMAC
344 FORT

Watch Your Savings
SNOWBALL at 3½%

Weekly Deposit	1 Year	3 Years	5 Years
$ 1.00	$ 52.47	$ 162.94	$ 281.36
2.00	104.94	325.95	562.85
5.00	262.35	814.96	1407.28
10.00	524.72	1629.99	2814.70

You'll be delighted with the way your money grows at National Trust's new high interest rate* of 3½%. So open your account now. Just fill out the coupon and mail with your first deposit.
*On minimum half-yearly balance

727 Fort Street
National Trust COMPANY LIMITED
S. J. Crowley Manager

National Trust Company, 727 Fort St., Victoria
Enclosed is a deposit of $_____
Please open a Savings Account in my name and mail me my pass-book, cheque-book with holder, etc.
☐ Mr. ☐ Mrs. ☐ Miss
Name _____
Address _____
City or Town _____ AS-28

THE LAST CARPENTER HAS LEFT ... THE PAINTERS HAVE PACKED UP
The sound of hammers dies away
Eddy's is Ready
WITH A NEW FLOOR OF VALUES IN FASHIONS

Yes, it's finished . . . a smart new mezzanine floor to give greater display, added convenience for you when you make your selection of dress, suit or coat from Eddy's.
We apologize for a period of disorganization and thank you for your forbearance. Why not drop in tomorrow and see for yourself that the confusion was worth it . . . again we can say . . . there's something new at Eddy's.
NO DOWN PAYMENT WHEN YOU USE YOUR PLAN-A-COUNT
No interest or carrying charges . . . it's the free, the simple way and you pay no more.
Eddy's for WOMEN & CHILDREN
On, over and under Douglas—at the sign of the big "E"

Honor in His Own Country

A Day of Feast and Frolic—but First a Holy Day

By HUGH MULLIGAN

DUBLIN (AP)—What's it like to be in Ireland on St. Patrick's Day?

It's not like Christmas or New Year's, or Easter Sunday morning, when relatives inhabit the parlor and wee Brendan gets a bright new shilling from Uncle Tim.

It's not even remotely like St. Patrick's Day in New York or wherever else Ireland's wandering sons and daughters get together to laugh a little and cry a little.

The Irish in Ireland have a sneaking suspicion that they already are Irish, through and through, and hence find no need to advertise it.

* * *

There's a St. Patrick's Day parade all right, up O'Connell Street in Dublin with banners flying and pipes skirling. But it goes by so fast you'd miss it entirely if a pretty wisp of a colleen happened by at the same time.

And there are shamrocks, real shamrocks, home grown and fresh picked, peeking out of every lapel and tucked smartly into the band of every hat.

There's dancing too, at almost every crossroads hall and schoolhouse, far into the night, with the fiddlers frantically screeching out wild jigs and reels and hornpipes, and throngs of quick-footed boys and girls kicking up the dust in time to the ancient airs.

But you won't find a shillelagh anywhere except in the tourist shops, and nobody will be sporting a green cardboard hat or weeping his eyes out over a throaty tenor's rendition of "When Irish Eyes Are Smiling."

The shop windows won't be decked out with gold harps or clay pipes or any of the other vaudeville trappings usually associated with the race.

* * *

[illegible] mous difficulty getting a drink in Ireland on St. Patrick's Day. It's a religious holiday, first and foremost. All pubs and bars and shabeens—as they call after-hours drinking spots—are closed.

And if a deep thirst suddenly comes over you, there's an alternative. You can literally go to the dogs, as many Dubliners do. For some unknown reason, the drop flows freely at the annual dog show held this day on the Royal Dublin Society Grounds in Ballsbridge, a Dublin suburb.

Or you can hop over the border into Ulster and find the pubs doing a brisk business. St. Patrick's Day is observed in the north with shamrocks and dances and military reviews, but it is not a national holiday as it is in the south.

* * *

In the republic, the day is a time for sport and fun, for friends and frolic. Workers are off from their jobs. School children enjoy their first holiday since Christmas. Farmers break out a stiffly starched shirt and don their "blues and yellows," meaning their Sunday blue serge suit and highly polished tan shoes.

Spring, at last, is definitely in the air, with the drizzle gone from the grey limestone mountains and a bright sun smiling on the yellow gorse blossoms in the emerald-jewel fields.

The day begins early with church bells calling the faithful to 6 a.m. mass, during which the priest will deliver a special sermon in the Gaelic tongue. Those who have been "wetting the shamrock," indulging in a few pints the night before, will probably go to the later masses, which run all the way until noon.

* * *

For schoolboys, this is their day of adventure. With a blackened tea kelly, a paper satchel crammed with eggs and cheese and meat, and a little extra pin money for buying sweets along the way, they cycle off to the mountains for a cookout over a sweet smoking cedarwood fire.

Older brothers and sisters, up to 30 and beyond, likewise catch the wanderlust and head for a seaside resort like Greystones or Bray or Warren Point for a bracing walk along the strand and a good meal at an inn.

At home, whether in a whitewashed thatch cottage in some remote county or a stately Georgian mansion in the heart of Dublin, custom rigidly dictates that the main meal—a chicken or a roast—be held at noon. St. Patrick's Day provides the only exception to Lenten fasting regulations and Irish appetities are usually whetted for the challenge.

The afternoon is given over to sporting events: horse and dog racing, soccer, rugby, Gaelic football, golf, plowing contests, track meets.

Old engraving shows St. Patrick journeying to the Hill of Tara, for centuries site of the royal residence. Below, the grave of St. Patrick at Downpatrick, one of Ireland's oldest towns.

Indian 'Bridey' Went to Home Of Former Life

NEW DELHI (Reuters)—A 30-year-old Indian spinster claims she has a clear recollection of the life she led before being born into her present family.

Shanti Devi leads an ascetic life in her ancient house in one of the oldest parts of New Delhi. Although virtually forgotten by the public now, she created a sensation in India 25 years ago as a child who could recall details of her past life.

* * *

Shanti Devi remained mute until she was four. Then, one day, she puzzled her parents by lisping a few words which told partly the story of her previous birth. When the child came out with astounding details, including the name of her husband in a previous life (Mr. Chaubey), her parents decided to take notice.

According to the child, she was a wife and mother and died at the age of 23 at Mathura, a town about 75 miles south of New Delhi. Her claim created such country-wide interest that in 1936 a 15-man committee investigated.

* * *

The committee took the girl, then 10 years old, to Mathura for an on-the-spot investigation.

Unlike the celebrated case of "Bridey Murphy," the girl unhesitatingly led the party straight to the house of "her husband" of her former life.

Chaubey threw more light on the girl's story. He said his wife, Lugdi, died at Lady Lyall Hospital at Agra Oct. 4, 1925. Shanti Devi was born Dec. 11, 1926.

Further to corroborate her claim, Shanti Devi told the committee about her "husband's" favorite dishes and many anecdotes of their married life.

School Musicians Play Their Way

A public band concert will be given by Oak Bay Schools Band, together with the Oak Bay Bell Ringers, Wednesday at 8 p.m. at Oak Bay Junior High School.

Proceeds of the concert will be used to send the young musicians to a band conference in May at the University of British Columbia.

Victoria Gizeh Temple Shrine Band
11th ANNUAL BALL
Open to the Public
Empress Hotel Ballroom
FRIDAY, MARCH 21
Tickets at Hudson's Bay Company $5.00 per person, including supper
Dress Optional Dancing 9-1
Charlie Hunt's Orchestra

Hungarian Grads' Gowns

'Free' Colors Worn

VANCOUVER (CP) — University of British Columbia graduation ceremonies in May will be given additional color—the red and white of free Hungary.

Twenty-eight of the Hungarian forestry students transplanted to UBC last September are taking final examinations. They will graduate in the same way and at the same ceremony as other university students.

Besides the hoods with a brown lining and green stripe on the front, the colors of the faculty, the graduates from Sopron University, Hungary, will also have red and white stripes alongside the green.

Reds Honor U.S. Poet

LONDON (AP)—Russia has issued a new stamp bearing a portrait of American poet Henry Wadsworth Longfellow.

MIKHAIL MENSHIKOV

* * *

Every Colombian Wins In 'Even-Split' Elections

By CARLOS J. VILLAR BORDA

BOGOTA, Colombia (UP)—Colombians will vote Sunday in the first free popular elections in this strife-torn nation for a decade. More than 4,000,000 men and women are eligible to ballot for a national congress, state legislatures and municipal councils.

The election will be the most unusual—and possibly the most peaceful—in Colombian history because its outcome has already been decided. Colombia's two bitter political rivals, the Liberals and the Conservatives, are guaranteed an equal number of the national and provincial seats and posts at stake.

This arrangement was approved in a national plebiscite last December. It calls for the country to have a bipartisan system of government for the next 12 years. The plan was agreed upon by the nation's two political parties as the only solution to a 10-year nightmare of bloody civil war and continuing dictatorship.

Under the bipartisan plan, and a complex quotient system of proportional representation, Liberals and Conservatives will each win exactly half of them. All candidates will be elected for four years.

The presidential candidate is to be chosen by a referendum of the new national congress.

Boy Kicked By Horse

A five-year-old boy, David Nix, 4030 Grange Road, was kicked by a horse while playing in a field Friday and suffered a slight scalp cut. He was released from Royal Jubilee Hospital after treatment.

Menshikov Warming Chilly U.S.

Scowl Old Hat

By JAY G. HAYDEN

WASHINGTON (NANA)—Smiles instead of scowls might not look to be worth much from the standpoint of ending the now 13-year-old pro-and anti-Communist cold war, but there are signs that this change is upon us.

A new Russian ambassador arrived recently to the United States—Mikhail A. Menshikov—to upset all precious conceptions of that office under the Bolshevik regime.

Menshikov had no more than stepped off a glistening jet airliner than reporters twigged that here was something different in Soviet ambassadors.

Occupants of that office notoriously have been short, broad, stony-faced and, above all, noncommunicative. Menshikov, relatively slender, facially handsome, impeccably dressed, and smiling with all his might, began talking almost before he left the runway. He had come, he said, as an "ambassador of peace, friendship and co-operation" in effort to "strengthen an atmosphere of understanding and trust between our countries."

The next morning, the new ambassador hastened to call on Secretary Dulles. After pictures were taken of the two, Dulles dryly observed: "We didn't settle the disarmament question." Menshikov added brightly, "Not yet anyhow."

The best feature of Menshikov's performance to date is that he has made no effort in the field of offensive propaganda. Perhaps that will come in due time; for instance when he gets a first class spot on television. But up to this moment his actions and word have been all sweetness and light.

Gaillard Faces Fight With Indignant Press

PARIS (NANA) — French newspapers are moving to close their ranks to resist the government's increasingly severe infringements of press freedom in the wake of the Algerian crisis.

The Gaillard government seizure of the entire issues of four leading weekly journals in the same week led to a cry of indignation from French newspapers unlike any heard during the past three years of increasing official interference with the press.

Officially, no censorship exists, even in Algeria itself, newspapers and magazines are not forbidden to publish, but when an offending article appears, the entire issue is seized. This can be financially disastrous.

From time to time, editors and writers have been arrested on charges of "impairing" the morale of French troops in Algeria.

There seems little doubt that intimidatory tactics have had an effect. To foreign observers, the most depressing aspect has been the failure of most unaffected papers to protest.

WINNIPEG (CP)—RCMP reported yesterday that five persons have been charged with possessing illicit spirits and stills following the seizure of large quantities of spirits, mash and stills on five farms north of here.

CHINESE FOOD
FREE DELIVERY
4-9912
DAILY — 5 p.m. to 3 a.m.
SUNDAY — 5 p.m. to 9 p.m.

TREAT THE FAMILY SUNDAY
DINNER SERVED 5 TO 9 P.M.
• BUSINESS LUNCH, DAILY 12 to 2 p.m. $1.00
• Dinner Every Evening — 5 to 9 p.m.
COLONIAL DINING ROOM
JAMES BAY HOTEL
BANQUETS AND PRIVATE PARTIES CATERED TO
278 GOVERNMENT STREET PHONE 4-7151

BRENTA LODGE
BRENTWOOD BAY, B.C.
Victoria's Leading Resort
Make resevations now for your Easter vacation. Enjoy the warm hospitality and extensive recreational facilities of this outstanding resort; or reserve a table in our magnificent marine-view dining room, for lunch, afternoon tea or dinner.
Rates with bath from $9.00 single, $15.00 double, inclusive of all meals and recreational facilities.
Phone Keating 157
Brentwood Bay, V.I., B.C.

USED CAR?
MORRISON
CHEVROLET - OLDSMOBILE
Sales at Quadra

We Serve Only the Finest at the
BAMBOO GARDENS
Specializing in the Finest Chinese Foods
Orders to Take Out
Phone 5-5521
Open daily, 5 p.m. to 2 a.m. — Sundays, 5 p.m. to 1 a.m.
Friday and Saturday 5 p.m. to 2 a.m.
1708 GOVERNMENT STREET — Between Fisgard and Herald

TAKE NOTE!!!
These Are Only a Few
Selections from Our Smorgasbord Table:
• Hot Roast Pork • Spaghetti • Meat Sauce
• Whipped Potatoes • Curried Shrimp
PLUS: 21 Assorted Salads, Selected Cold Cuts, Tempting Cheeses, Baked Salmon, large selection of Pickled and Smoked Fish, Relishes, Jello and Fruit Salads, and Many Others.
ALSO A LA CARTE MENU
THE NET LOFT
Is Open Every Day from 5-9 p.m.
640 Montreal Street Reservations 5-5513
Victoria's Only Waterfront Restaurant

Enjoy Our CENTENNIAL FUN!
FIRST BATTALION P.P.C.L.I. BIRTHDAY PARADE
March 17, 10.30 a.m.—City Hall steps. Mayor Peter Sparrow will greet 1st Battalion P.P.C.L.I. as they parade through the streets of Victoria. Colorful—Exciting—See it!
B.C. RUGBY UNION MATCH vs. AUSTRALIAN "WALLABIES"
March 22, 3.00 p.m. at Macdonald Park, the pride of B.C. will battle it out with players from "down-under." Tickets on sale March 13, Hudson's Bay Ticket Bureau. Admission: Adults $2.00 reserve, or $1.00 rush. Students 50c.
B.C. SWIMMING AND DIVING CHAMPIONSHIPS
March 22, 10.00 a.m. Heats and Eliminations. Finals—6.30 p.m. at the Crystal Garden. 130 Canadians competing with American swimmers for the first time for B.C. Championship Gold, Silver and Bronze medals. Admission (trials) 50c (general). Admission (finals) Adults 75c, Students 35c.
B.C. TABLE TENNIS CHAMPIONSHIPS
March 21-22. Finals—Saturday, 7.00 and 8.30 p.m., at the Badminton Hall, Amphion St. Competitors from Portland, Seattle, Comox and B.C. points—among outstanding players, Art and Eddie, the "Fabulous Ryan's" of Victoria, who hold over 100 trophies; Mrs. Nancy Craig of Victoria, second ranking player in Canada; Carl Cole of Portland, ranked No. 1 male player in the Pacific Northwest and Western Canada. Admission: Adults 75c (includes both days), Students 35c, Children 25c.

A GREAT CLEARANCE OF
BOOKS
CONTINUES!
25% Off Fiction — Non-Fiction, Children's Books at Real Savings.
HEBDEN BOOKS
614 JOHNSON Ph. 3-1914

Memorial Arena
SUNDAY
Patch Session, 9.30-11.00 a.m.
V.F.S.C., 11.00 a.m.-1.00 p.m.
Family Skating, 2.00-4.00 p.m.
V.F.S.C., 5.00-7.00 p.m.
Olympic S.C., 8.00-10.00 p.m.
Dockyard Rec., 10.00-11.00 p.m.
MONDAY
Minor Hockey, 7.00-8.30 a.m.
Cougars, 9.30-10.30 a.m.
V.F.S.C., 3.30-5.30 p.m.
Minor Hockey, 5.30-6.30 p.m.
V.F.S.C., 7.30-9.30 p.m.
Govt. Emp., 9.30-10. p.m.

N O W
DON MEE'S
CHINESE FOOD
538 Fisgard St.
or
FREE DELIVERY TO YOUR DOOR
Phone 3-1032

ENROLL NOW!
Take our introductory course and enjoy private lessons in
—FOXTROT
—WALTZ
—TANGO
—MAMBO
—SAMBA
—SWING
FOR ONLY... $12.00
the Barclay's Dance Studios Ltd.
647 FORT ST.
Phone 5-1496

NATIONAL BALLET OF CANADA
CELIA DAVID LOIS
FRANCA ADAMS SMITH
COMPANY OF 75 WITH FULL ORCHESTRA
"BALLET ELECTRIFIES MIAMI" —Miami Herald
ROYAL THEATRE
APRIL 25-26
2 EVENING PERFORMANCES, 1 MATINEE

THE KINSMEN CLUB OF VICTORIA ARE PROUD TO PRESENT THEIR
9th
GIANT BINGO
MONDAY, APRIL 14 — 7.45 P.M.
at the
MEMORIAL ARENA
$10,000 IN PRIZES
Plus
THE BIG CASH SURPRISE
JOIN IN CANADA'S MOST POPULAR BINGO GAME AND WIN
• 1958 Ford Custom 4-Door Car
• 14' Dreamboat, complete with 10 hp outboard motor and trailer
• 21" Portable TV Set
• Chesterfield Suite
• Taj Mahal British India Rug
• Complete Luggage Set
• Power Mower
• Hi-Fi Set
• Complete Home Shop-Smith
• Kitchen Chrome Set
• Camping Outfit
• AND MANY, MANY MORE FABULOUS PRIZES AND CONSOLATIONS
PLAY ALL 14 GAMES IN RESERVED SEATS FOR ONLY $2.00
TICKETS GO ON SALE THURSDAY, MARCH 20, AT EATON'S MUSIC CENTRE

What's Next

Tomorrow, big band jazz, Club Sirocco, 8.30 p.m.
Tuesday, talented students, Musical Art Society, Holyrood House, 8.30 p.m.
Wednesday, Oak Bay schools band, Oak Bay Junior High School, 8 p.m.
Friday and Saturday, three plays, Peninsula Players, Sidney Elementary School, 8.15 p.m.
Saturday, Vancouver Salvation Army band and Victoria Rotary boys' choir, Victoria High School auditorium, 8 p.m.
Saturday to March 29, "Caine Mutiny Court Martial," Theatre Guild, Langham Court Theatre, 8.15 p.m.
March 24, Anna Russell, Royal Theatre, 8.30 p.m.
March 26, Pacific Bible College choir, St. Andrew's Presbyterian Church, 8 p.m.
March 30, Victoria Symphony Orchestra's final concert, Royal Theatre, 3 p.m. (repeat at 8.30 p.m. March 31).

Stokowski Scores New LP Success

Leopold Stokowski has scored another success in his newest, and second, recording for Capitol.

It's a pairing of "Firebird" and "Petrushka" by Stravinsky, which is as well played and recorded as Stokowski's first for Capitol, Gustav Holst's "The Planets" a few months ago. The orchestra for this new LP is the Berlin Philharmonic and the number is PAO-8407.

Stokowski has also turned out a "Music for Strings" LP (PAO-8415) for Capitol, with a recording orchestra.

* * *

There's still much talk in the trade about RCA Victor's much-publicized soundtrack from the "South Pacific" movie. For example, Victor has confirmed that a substitute was used for Juanita Hall in the new LP.

Miss Hall scored a hit with "Bali H'ai" in the original and is good enough to be seen in the movie. But she's off the soundtrack because she was on the original (Columbia) recording back in 1948.

Columbia, incidentally, is re-issuing this album, with Mary Martin and the late Ezio Pinza, to combat the Victor LP. It has grossed $9,250,000 since 1948.

DRY ON TOP

Saudi Arabia, oil-rich state covering most of the Arabian peninsula, has no lakes or rivers.

ART GALLERY OF GREATER VICTORIA
1040 Moss St. Phone 4-3123
This Coming Week at the Gallery
EXHIBITIONS
Sunday
1. New York Painters (Last Day).
2. Canadian Jr. Red Cross Paintings (Last Day).
Tuesday through Saturday
8th Vancouver Island Jury Exhibition of Paintings.
PROGRAMS
Monday at 8 p.m.
Preview and reception for Island Jury Show. Open to contributing artists and gallery members.
Thursday at 8.30
"CALLIGRAPHY"
Talk and demonstration by Tony Emery and Esme Davis. Members free, others 25c.
Friday at 12.30
Recorded Concert.
COMING
1. Beaux Arts Ball
April 19.
For tickets phone 2-0738.
2. Annual Rummage Sale—May 7.
Rummage may be left at Gallery from now on.
Gallery Hours:
Sunday 2 to 5.
Tuesday through Saturday, 11 a.m. to 5.30 p.m.
Also Friday evenings, 7.30-9.30.
Closed Mondays.
Admission: Free Sundays and Wednesdays, 25c other days (members always free).

★ SUNDAY MIDNITE SHOW ★
The Top Movie Value in Town
SOPHIA LOREN in "TOO BAD SHE'S BAD"
2 Big First Run Hits
Gina Lollobrigida in "WAYWARD WIFE"
Adult Entertainment Only
Admission 75¢ Govt. Tax Incl.
DOORS OPEN 12.01
PLAZA

WHEREVER HE WALKED—ALL HELL BROKE LOOSE!
Figaro, Inc. presents JOSEPH L. MANKIEWICZ' production of
THE QUIET AMERICAN
AUDIE MURPHY · MICHAEL REDGRAVE
CLAUDE DAUPHIN · GIORGIA MOLL
2nd HIT
LEO GENN in STEEL BAYONET
STARTS MONDAY
ODEON
3-0513
GET MORE OUT OF LIFE GO OUT TO A MOVIE!
PRICES
Adults
1-2 — 50¢
2-5 — 60¢
5 on — 85¢
Tax Incl.

FAMOUS ARTISTS LIMITED
ROYAL ● ONE PERFORMANCE ONLY! MARCH 24 at 8.30 p.m.
"FABULOUS" N.Y. DAILY NEWS
"SHE FRACTURES THEM" NEW YORK TIMES
Anna Russell
In Person!
Star of
• CONCERT
• RECORDS
• TV
• RADIO
• OPERA
• THEATRE
• CINEMA
International Concert Comedienne
TICKETS AT KENT'S MUSIC STORE, 742 Fort Street, Phone 4-2941.
$4.00, $3.50, $2.75, $2.25, $1.75, including tax.

Queeg Gets Bearings

Actor-announcer Len Carlson readies the ball bearings that made Capt. Queeg famous for his title role in Victoria Theatre Guild's production of "Caine Mutiny Court Martial," which opens at Langham Court Theatre Saturday. The guild also sends "Duet for Two Hands," a thriller, to the B.C. drama festival in Chilliwack this week—the cast of John Poulton, Helen Smith, Vanessa Lax, Gerald Guest and Gwen Downes will compete Tuesday night.—(Colonist photo by Jim Ryan.)

Off the Record — *By Jim Taylor*

The Scream Gets Them

The amateur efforts at producing rock 'n' roll are starting to come in and a bigger mass of mess I have never seen. Some of it is so bad it would probably make money.

Exhibit "A" rolls off the pen of one Bob Taylor (no relation) who signs himself "Jr." so I won't blame his father. Try this, he says, to the tune of "Oh Boy" by the Crickets.

"I'll treat you real cool,
I'll treat you real nice,
I'm gonna put you in paradise
And now! Come on with me right now,
It's gonna be just little old you and me."

Then, after two more verses of equal quality, Bob proves himself a real pro at the game by saying "Repeat stanza one, ending with a scream and an instrumental bit."

Yes, sir, Bob knows what the public wants. That scream gets them every time. I know, it got me.

Oh, well, Rome wasn't built in a day, and I've still got a couple of LPs to give to anyone who thinks he can do any better. Move over, Mitch Miller, you've got competition.

* * *

Movie adaptation department: Elvis Presley's newest movie, "King Creole," is based on the Harold Robbins' novel, "A Stone for Danny Fisher."

In the book, Fisher (a) is not a Creole, (b) did not sing, and (c) wound up splattered all over the highway while trying to overtake a truckload of black market cigarets.

"In the movie version, Presley will undoubtedly be a Creole, sing (or give an unreasonable facsimile thereof) and walk away from the crash with his arm around the (female) truck-driver singing the chorus from "Luckies Taste Better."

* * *

DJ Stanley Mack of WDGY, Minneapolis, was fired recently for playing "Dinner With Drac," the gruesomely funny disc about a meal with Dracula, the Wolfman, and the Frankenstein Monster . . . One of the major record shops in town reports that the sale of Presley records has slowed down considerably . . . If it seems like there are thousands of record companies nowadays, that's because there are 2,541, to be exact . . . Frank Sinatra's new LP, "Come Fly With Me," is already the top seller in the United States. Next is the Johnny Mathis entry, "Warm."

NEW RELEASES: The popular **Jonah Jones** quartet has released a fabulous instrumental version of "Baubles, Bangles and Beans" that is a must for those who like their trumpet cool . . . Consider the **Coasters**, [illegible] quartets but are still popular because they seem to transmit the enjoyment they get out of making the records. Latest example is "Gee Golly," which could be their biggest hit . . . "Chanson d'Amour" by **Art** and **Dottie Todd** is starting to catch on in places . . . **Gisele MacKenzie** switches to playing piano with pleasing results in "Come to Me, My True Love" . . . Best record of the week is "I'm Glad There's You," by **Johnny Mathis** which gives him a chance to display his wonderful voice to full advantage . . . Latest by **Bill Haley** is "Skinny Minnie."

Home Fires Will Burn Till Elvis Comes Back

HOLLYWOOD (NANA)—Palpitating Presleyites, tormented by the fear they may have to turn off their hi-fis and go into sack cloth when Elvis marches off for two years in the army, can take heart.

First of all, Elvis has disclosed he is spending his evenings recording a huge group of numbers that will serve as a backlog to be channelled out periodically to the platter shops while he's away.

Second, a corps of Presley-dedicated "ladies-in-waiting," who have volunteered to look after his absentee interests nationally, will form committees across the country and make personal visits to disk jockeys, urging them to keep on playing Presley records.

NOTE! SPECIAL STARTING TIMES
Feature at 1.55, 5.10
Last Feature 8.39
Last Complete Show 8.16
NOMINATED FOR 4 ACADEMY AWARDS
MONTGOMERY CLIFT
ELIZABETH TAYLOR
EVA MARIE SAINT.
RAINTREE COUNTY
Technicolor
GET MORE OUT OF LIFE ...GO OUT TO A MOVIE!
Extra — CARTOON AND TRAVELOGUE
Adults — 1 - 2 50c, 2 - 5 75c, 5 p.m. on $1
Students 60c, Children 25c all day
Royal
A FAMOUS PLAYERS THEATRE
NOW SHOWING

The Entertainment Parade — *By Bruce Lowther*

Jazz Benefit Monday

Victoria Jazz Society, for which every concert is a financial crisis, go again tomorrow night but this time somebody else benefits.

The jazz group and the Musicians' Union will have a big band show at Club Sirocco, proceeds to the styles Street senior citizens' housing project. Featured in the 17-piece outfit will be trombone players Ian MacDougall and Jack Kraeling, flautist Mickey Crawford, guitarist Jack Berrisford and pianist Bunk McEwen.

Meanwile, people interested in the new jazz night club, which opens at 727 Fort April 3, 4 and 5, with Vancouver pianist Chris Gage, should get in touch with secretary-treasurer Jim Carney at 2359 Beach Drive. Fees are very reasonable and you can't get in unless you buy a membership.

* * *

Victoria Choral Society has set April 22 at Metropolitan United Church as the time and place for its principal event of Centennial year.

The choir will sing Mendelssohn's oratorio "Hymn of Praise" and the "Festival Te Deum" which Vaughan Williams wrote for the coronation of King George VI in 1937.

Another major item of the 1957-58 season is the final pair of symphony concerts March 30 and 31. Hans Gruber will lead the local orchestra in two great works, Moussorgsky's "Pictures at an Exhibition" and Beethoven's Fifth Symphony, and will also be the centre of a brief ceremony marking his 10th anniversary as Victoria's symphony conductor.

* * *

Three events this week were announced in the past few days.

On Wednesday, the annual Oak Bay schools band concert takes place in Oak Bay Junior High School. Featured will be the band, the Oak Bay handbell ringers and a "Dogpatch band."

Peninsula Players will do three short plays in Sidney Elementary School Friday and Saturday. Plays and casts are: "The 12 Pound Look," Damaris Jackson, Mary Leaf, Ken Smith and Joe Lund; "Villa for Sale," Dorothy Rayburn, Jennifer Williams, Doris Scott, Barbara Whipple and David Smart, and "Dark Road," Margaret Dixon, Pat Montgomery, Frank Watts and Herb Drew. First-named play is the group's Island drama festival entry.

Finally, the Vancouver Salvation Army band will come to Victoria Saturday to join with the local Rotary boys' choir in a special event. It will be at Victoria High School.

* * *

An award-winning, lengthy Negro spiritual, "The Creation," by Tom Scott, will be a principal work at the concert to be given by the Pacific Bible College choir of Portland, Ore., coming here March 26 for a concert in St. Andrew's Presbyterian Church.

The unaccompanied choir will present music of Bach, Grieg, Tschaikowsky and several other composers. It is led by Lauren B. Sykes, one of the best known organist-choirmasters in the Pacific Northwest. Mr. Sykes recently played in a Portland church several pieces of music by J. Ingram Smith of Victoria.

* * *

Entries for the Greater Victoria music festival in May closed last night. Details are expected to be announced this week, and the festival schedule of dates and places will follow shortly.

Veteran Actor Keeps Going

Gleason and Hat Together for Years

By HAROLD HEFFERNAN

HOLLYWOOD (NANA) — Veteran character actor Jimmy Gleason, 72, suffering from a serious asthmatic ailment, refuses to let age or illness thwart his determination to keep going. He no longer maintains a full schedule, taking on only one or two pictures a year, a current one in which he plays a featured role with Spencer Tracy in "The Last Hurrah."

It's a carefully measured physical struggle for Jimmy to continue. Dust from the sound stage bothers him and after each of his scenes he goes into his dressing room to rest until his next call into action.

Old-timers link him at once to some of Broadway's greatest hits, notably "Is Zat Co," which he wrote and starred in for many years. One of his most significant authoring achievements for Hollywood was "The Broadway Melody," first of the big talkie musicals. Jimmy came out with composer Irving Berlin to collaborate; Irving went back. Jimmy stayed on.

Also, when you think of Jimmy you think of hats. Even during this rest period, as he reclined full length on a couch, the brim of a jaunty number he wears in his role of an old politician perched down over his nose. A hat, it was recalled to Gleason, seems just as much a part of his acting technique as his dose-dose speech and perpetual grimace.

"Mr. Hat" himself, Ted Lewis, the great minstrel man once said, 'Take a hat, any old hat, because they all have a silver lining.'" Jimmy says. "As far as acting goes, I agree with that 100 per cent. Mine has been a silver lining to me for all my acting years."

And how many years would that be? Well, Jimmy doesn't recall the instance, but he has the word of his professionally touring parents that he made his stage debut in the arms of his mother at four months. And the glare of the footlights and the aroma of grease paint have been with him ever since.

Another Talent

Young Jane Bowering, already known as one of the city's better young dancers, will show another of her talents when she plays the piano in the final Victoria Musical Art Society event of the season—the talented students' concert in Holyrood House Tuesday. Program includes 22 other soloists, 13 pianists and a smattering of students of the violin, singing, the baritone horn, the French horn and speech arts. —(Colonist photo.)

TV Films Tiring Reds, Too

By IRVING R. LEVINE

MOSCOW (NANA)—Criticizing television is a widely-practised past-time among Russians. Old movies get their share of rebuke.

There are now more than 2,000,000 TV sets in the Soviet Union. Although far fewer than the 41,000,000 in the United States, the figure does place the Soviets third among the nations in number of sets. Great Britain is second with 8,000,000.

At present 25 Soviet television centres are transmitting programs and there are plans to double this number within a few years.

The Soviet viewer finds a great deal that dissatisfies him and he does not hesitate to express it. Letters to the TV stations are so numerous that nearly every week a half hour is devoted to reading the letters over the air and attempting to reply to criticisms.

A favorite target is old movies. About one-third of TV time is taken up with old movies, mostly Soviet or satellite-produced ones. The only American movies shown are ancient ones.

STARTS MONDAY
"THE CONSTANT HUSBAND"
A British comedy, starring Rex Harrison, Margaret Leighton, Kay Kendall, Cecil Parker. Filmed in glorious color, this is laughter all the way. It was filmed in Wales in the seaside towns of New Quay and Aberayron, a wonderful cast in a wonderful comedy. Constantly inconstant, he goes one better than Henry VIII.
Next—"THE YANGTZE INCIDENT," a must for those who are proud of the navy, and an inspiration to all.
Doors at 6.30
Complete programs at 6.45 and 8.48
Feature at 7.12 and 9.14
OAK BAY

Tillicum
OUTDOOR THEATRE
OPEN FRIDAY AND SATURDAY ONLY

STARTS MONDAY
JOHN FORD'S FOURTH ACADEMY AWARD WINNER
"The Quiet Man"
Filmed in Ireland in Magnificent Color
Starring John Wayne, Maureen O'Hara, Barry Fitzgerald, Ward Bond, Arthur Shields and the Abbey Players
PLUS CARTOON
Doors at 6.30
Complete programs 6.45 and 9.00
Feature at 6.55 and 9.12
• FOX •
HILLSIDE and QUADRA

HAVE YOU REGISTERED FOR FOTO-NITE ?
Foto-Nite Offers You Cash Every Monday Nite
Total Cash Offers—Monday $875.00 1st $800 2nd $75
$1,000 Claimed in the Last Three Weeks
It May Be Your Turn Next

FROM JAMES MICHENER'S BOLD BEST SELLER—
JEAN SIMMONS
JOAN FONTAINE
PAUL NEWMAN
PIPER LAURIE
UNTIL THEY SAIL
in CinemaScope
At 2.44, 6.07, 9.26
Plus—A Drama of Modern Morals in Reckless Hong Kong
ADULT ENT. ONLY
"THE SEVENTH SIN"
At 1.05, 4.18, 7.31
Starring
Eleanor Parker - Bill Travers
George Sanders - Jean Pierre Aumont
Dominion
A FAMOUS PLAYERS THEATRE

A MARTIN AND LEWIS Hilarious Fun-Fest!
Pity the poor ghost when Jerry haunts him!
DEAN MARTIN AND JERRY LEWIS
LIZABETH SCOTT · CARMEN MIRANDA
HAL WALLIS' production
SCARED STIFF
GEORGE DOLENZ · DOROTHY MALONE · WILLIAM CHING
HIT SONGS!
ON THE SAME PROGRAM—
FUNNIER THAN "SAILOR BEWARE"!
DEAN MARTIN and JERRY LEWIS
HAL WALLIS' production
Jumping Jacks
YOU'LL GO LIMP WITH LAUGHTER
MONA FREEMAN · DON DeFORE · ROBERT STRAUSS
TOMORROW
CAPITOL

FOR YOUR GREATEST ENTERTAINMENT THRILL!
MAIL THIS COUPON TODAY!
STRAND THEATRE,
600 West Georgia St.,
Vancouver 2, B.C.
There is only ONE Cinerama
the Strand Theatre in Vancouver
is the only theatre west of Toronto
that can or will be able to
present the century's greatest show!
reserved seats only
Matinees — Balcony / Orchestra / Loges
Wed. and Sat. 2 p.m. $1.25 $1.50 $1.75
Holidays 2 p.m. $1.50 $2.00 $2.25
Evenings
Mon. thru Thurs. 8.30 p.m. $1.50 $2.00 $2.25
Fri., Sat. and Holidays 8.30 p.m. $1.75 $2.25 $2.50
All prices include Government Tax
STRAND
THIS IS CINERAMA
TECHNICOLOR

Learn to Relax

Insomnia Is a Habit —One You Can Break

By JOSEPHINE L. RATHBONE

This is the last of a series of six articles based on the book "Teach Yourself to Relax" by Dr Josephine L. Rathbone published by Prentice-Hall, Inc New York.)

Inability to sleep soundly, and whenever desired, is the most common complaint of tense people. Insomnia is always accompanied by physical complaints and a sense of tension, and can always be overcome when one successfully ceases to contract the parts of the body involved.

Any practice, repeated often enough, becomes a habit. **Insomnia is a habit.** The big problem, in helping a person to fall asleep when he desires, is upsetting his habit pattern.

Instead of taking a sleeping pill or even a glass of beer before getting into bed tonight, try one of the simple tips suggested below.

Prepare for sleep by cutting down on the intensity of your thinking for half an hour or more before retiring. If you have decided to go to bed at 11.30, knock off from your homework at 10.30, watch a show on television, go for a walk, or just chat. Go to bed when your mind has been weaned from the problems you have been working on throughout the evening.

Plenty of Time

Take plenty of time to get ready for bed. Do not expect to tear off your clothes, bounce into bed, and fall immediately into deep slumber. Get your clothes ready for the next morning, take a leisurely bath, brush your teeth especially well, and comb that thinning and graying hair.

If you like to read in bed, choose nonfiction and a "hard" book. It is unwise to stimulate your mind in any way when it is really time to go to bed. Force your mind to grapple with cumbersome facts; do not entertain it. Bore it into unconditional surrended.

If your mind wants to cling to your problems or your [illegible] transplant it. Those who can concentrate best can sleep best. Your mind cannot be in two places at once. The new focus for your mind must hold interest but not excitement.

New Wardrobe

Why not try planning a new wardrobe? If your are going to buy a new suit or a new dress, what color will it be? Your mind can ramble and be wrenched back every time it wanders from this consciously selected track.

If, as it wanders, the mind strikes upon an idea which may be useful tomorrow, jot down that idea on a pad kept, for just such an occasion, on a table at the side of the bed. Then discipline your mind to go directly back to the wardrobe planning.

Make your mind hop from one idea to another. Have you noticed that, just as the mind loses consciousness and floats into sleep, thoughts become disjointed and scattered? Out of that phenomenon we can grab another technique for consciously inducing sleep. Start with some happy episode in childhood and from this point let the mind indulge in free association.

These five suggestions for breaking poor sleeping habits have been related particularly to control of the mind. The body is due some attention also. If it is calm, the mind cannot be very active.

Quiet Body

The first technique to quiet the body is to get rid of any pressure or pain. Pressure can be relieved on the surface of the body by removing all tight bands and making light the burden of covers. If you have been accustomed to sleeping in pyjamas, change to a nightgown or nightshirt. And give some thought to the weight of bedclothes or bedcovers.

Better than extreme heat and certainly less dangerous [illegible] just before retiring. The bath should not be followed with a rubdown. Instead, the body should be patted dry, so that one gets into bed a little damp and chilly. Then, as the surface is warmed, the whole body becomes more and more comfortable.

Imitate the slow, deep rhythmical breathing of sleep. It is entertaining and diverting to analyze one's rhythm of breathing, and some observers have credited controlled breathing with psychological results. Mediative power is said to arise along with the sense of peacefulness and well-being that steals over one when breathing becomes slow, full, and rhythmic.

On Your Back

To relax the muscles completely will induce sleep. Your muscles are most relaxed when you are on your back. You may prefer that position to all others for sleep, this position on the back may be made a lot more comfortable by a roll placed under the upper part of the neck, just where the head attaches to the neck.

Get rested before trying to sleep. Get into bed an hour or more before your regular time for retiring. Do so night after night, and finally you will find yourself building up a reserve of rest and falling to sleep without the old struggle.

The best advice that can be given to any one who cannot sleep because he is going through a period of stress and anxiety, is to keep his body calm. If it is possible to gaze up into the sky, actually or figuratively, during the daytime or during the night, your mind will be more calm in its searching for a solution to the problem at hand.

MRS GERTRUDE DURAND

* * *

Anti-Anti-Blacklist Lobby Urges MLAs

'Oppose Amendment'

Members of the B.C. legislature are being urged by the British Columbia Teachers' Federation to "completely oppose" an "anti-blacklist" amendment to the Public Schools Act.

[illegible] all members asking them not to support legislation which, teachers claim, amounts to "a denial of the rights of teachers in a democratic society."

The amendment under fire would make it illegal for individuals or associations to attempt to dissuade teachers from accepting jobs in any school district.

Its effect would be to outlaw a BCTF policy of advising members not to accept jobs in districts where the association feels wages are in dispute.

The telegrams to MLA's were sent yesterday following a BCTF consultative committee meeting in Vancouver.

Good Driver Proud of Old Car

Greater Victoria's latest good driver is proud of the fact that she is driving a 19-year-old car.

Mrs. Gertrude Durand, 432 Grafton, operates a 1939 McLaughlin-Buick—and does so in a manner that made Esquimalt police nominate her for a safe-driver award.

Better known to many as the pianist Gertrude Huntly Green, Mrs. Durand has driven for 18 years in this area. She learned in her native town, St. Thomas, Ont.

Good drivers are selected by the police departments of Greater Victoria for safe, courteous behavior on the highways.

Co-operating with the police in these awards are Woodward Stores (Victoria) Ltd., and The Daily Colonist.

Mrs. Durand will receive two tickets to a home game of the Victoria Cougars, and a certificate signed by the chief of police.

Development Group Elects Executive

ERRINGTON — S. C. W. Stokes was elected president of the Errington Development Association at the group's annual meeting. Other officers elected are: Mrs. H. F. Butler, H. F. Butler, John Booth, Mrs. D. E. Stewart, Mr. and Mrs. C. J. Morfey, A. M. Johnson, Larry Cutler, G. H. Larnder.

Sinclair Accuses John D. of Failure

GANGES — Former Liberal fisheries minister James Sinclair told a campaign meeting here last night Conservative Prime Minister John Diefenbaker had no right to expect "a second chance."

Seeking re-election as Liberal candidate in the Coast-Capilano riding he has held for many years, Mr. Sinclair said Mr. Diefenbaker had been given ample opportunity to make good his promises and had failed to do so.

He said the Conservative leader had plenty of opportunity to bring in legislation to deal with unemployment because he "was not voted out of power and wouldn't have been. He was promised every reasonable chance to carry on."

Mr. Sinclair termed unemployment the "prime problem before the public."

The SPARE RIB House

STEAK and STRAUSS!

Set the Scene for Your Saturday-Sunday DINNER DATE

You don't have to go to Old Vienna to enjoy a romantic meal! Dine at The Spare Rib House! For gay informality—unique checkered tablecloths and big "spare-rib ribs"—combined with the golden glow of candlelight and the soft lilt of the waltz, this will be an "evening to remember." Oh yes, in case you remember to eat, the food's good, too! Choose from prime corn-fed steaks, pan-fried chicken, or the famous barbecued SPARE RIBS! Tonight, join those who enjoy the ultimate in dining pleasure. Make a party of it!

Week Days—Luncheon from 11 Noon. Dinners 5.30 - 10.30 p.m. Sundays, Dinners 5 - 9 p.m.

816 BURDETT AVE. PHONE 3-5380

In The Cherry Bank Hotel

RATED No. 1

'58 FRIGIDAIRE AUTOMATIC WASHER-DRYER

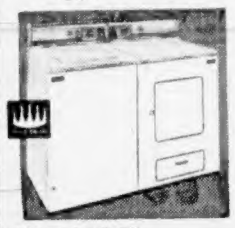

GET A FREE BOX OF TIDE just for watching a demonstration at your Frigidaire headquarters

MAIS ELECTRIC LTD.

1821 COOK ST. Phone 5-2436, 2-4131

WORN ENTIRELY IN THE EAR!

• No Cords • No Wires • No Tubes
• No Extra Buttons • No Clothing Noise

HEAR AS YOU ONCE DID!

FLESH COLOR BLENDS INTO THE EAR

You Owe it to Yourself to Try this Amazing New Hearing Aid

FOR FREE TEST AND DEMONSTRATION CALL, WRITE OR PHONE

Acousticon of Victoria

Suite 102, 745 Yates St., Phone 2-4524

SUPPORT YOUR RED CROSS

EYEGLASS AIDS, AS LOW AS $169.50 OTHER HEARING AIDS $89.50, UP

VOTE LIBERAL

HEAR SENATOR David CROLL QC

THE VOICE OF LABOR IN LIBERALISM

TOMORROW NIGHT 8 p.m.

A dynamic personality who brings experience and enthusiasm, backed by an impressive record of service. Mayor of Windsor for seven years, he was an MLA in Ontario, holding such posts as Minister of Labor, Minister of Public Welfare and of Municipal Affairs. From 1939 to 1945 he was on active service with the Canadian Army, rising from private to lieutenant-colonel. Elected to the House of Commons in 1945, he was successively member of the Canadian delegation to NATO and to the UN General Assembly.

OAK BAY JR. HIGH SCHOOL

CHAIRMAN—DR. A. E. TROTTIER

. . . and meet your Liberal candidates

FOR VICTORIA GEOFF ELLIS

FOR ESQUIMALT-SAANICH GEORGE PRESTON

Inserted by Victoria Liberal Committee

VOTE THE PEARSON PLAN

VOTE LIBERAL

Are You Suffering From Phow-mms?

Toro 4-Cycle Briggs-Stratton Engine Even SMELLS BETTER

If you don't know power mowers, know a power mower specialist. George Alexander.

Enquire Today About

THE SAFE LAWN MOWER

TORO

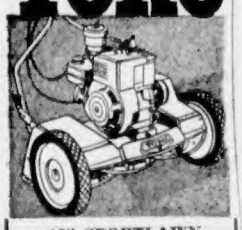

18" SPORTLAWN —the best you can buy!

• Quick starting and oh so quiet.
• Lightweight — easy to handle.
• Shearing action.
• Built to last.

We repeat—they're the best you can buy. Just ask any one of our 500 satisfied Victoria customers.

Victoria Service Centre and LAWN MOWER HOSPITAL LTD.

623 Cormorant St. 3-5553

We gain more wear – more fit – more style in

Penmans Socks

for the whole family

Shopping List

INFANTS' SOCKS
- ☐ Fancy stitch, straight up style, all Nylon. Small 4-4½, Medium 5-5½, Large 6-6½. Colors: White, Light Blue, Pink, Yellow, Navy, Red.
- ☐ Plain stitch, roll-down cuff style, all Nylon. Sizes and colors as above.

CHILDREN'S PLAY SOCKS
- ☐ Fancy stitch, straight up style, all Nylon "Stretchy". Medium fits 6 to 7½, Large fits 7½ to 8½. Colors: White, Pink, Light Blue, Yellow, Mint, Orchid, Grey, Rust, Brown, Beige, Navy, Red.
- ☐ Argyle plaid, straight up style, all Nylon "Stretchy". One size fits 6 to 8½. Colors: Navy, Red, Green, Light Blue, Beige, Light Grey, Dark Grey, Turquoise.

BOYS' SHORT SOCKS
- ☐ Popcorn stitch, multi-colored stripes, all Nylon "Stretchy". One size fits 8 to 10½. Colors: Navy, Red, Brown, Light Grey, Dark Grey.
- ☐ Panel stripe, Wool-and-Nylon "Stretchy". Medium fits 8 to 9, Large fits 9 to 10½. Colors: Light Grey, Dark Grey, Dark Blue, Dark Wine, Camel.

GIRLS' KNEE-HI SOCKS
- ☐ Fancy stitch, Nylon-and-Cotton "Stretchy". One size fits 9 to 11. Colors: White, Navy, Red, Dark Green, Brown, Beige, Light Blue, Yellow, Grey, Black.
- ☐ Argyle plaid, Nylon-and-Cotton "Stretchy". One size fits 7½ to 9½. Colors: Navy, Red, Brown, Turquoise, Grey.

'TEEN-AGERS' SOCKS
- ☐ Campus Knee-Hi style, Rib and Cable in Wool-and-Nylon "Stretchy". One size fits 9 to 11. Colors: Navy, Red, Dark Green, Brown, Black; White, Light Blue, Beige, Yellow.
- ☐ Campus fancy stitch Bobby Sock, Hi-Lo worn up or rolled down. Nylon-and-cotton "Stretchy". One size fits 9 to 11. Colors: Navy, Red, Dark Green, Brown, White, Light Blue, Beige, Yellow, Pink, Grey.

FOR MEN
- ☐ Amazing sock comfort offered exclusively by Penmans in patented "2-sole" socks—select from a wide range of smart designs and colours.

95-4

Using His Head

Head-mounted camera worn by F/L Jack Woodman will photograph first test flight of the Avro CF-105 Arrow, Canada's most powerful jet interceptor. Woodman will follow the Arrow in a Sabre jet. Headpiece was made when Woodman said he couldn't operate the Sabre and a conventionally-mounted camera at the same time.—(CPC)

The Car Corner

'Clean and Elegant'

By J. T. JONES

Every now and then I stop by a certain showroom for a nose-to-the-windowpane look at a Karmann-Ghia coupe — the wagen for discriminating volks.

Whenever they make a change in it, naturally it must be taken for a whirl to study the effect (the fact that I find this car intensely enjoyable to drive may have something to do with it, too).

Latest new development in the Karmann-Ghia is a sound-absorbing lining for the roof, which goodness knows it needed.

* * *

There is still the sense of a lot of the car's weight back there, too, especially on hard corners, but the little coupe is a good deal steadier under all road conditions than the regular Volkswagen, and infinitely more forgiving to an over-eager driver.

The car's lowness (about as slinky as anything since Nita Naldi) and a bit of fiddling with the all-independent torsion bar suspension account for the better handling.

The Karmann-Ghia has a sway bar at the front which reduces the strong oversteer characteristics a lot. (This sway ban can be added to the sedans, too, easily and cheaply).

Otherwise the Ghia coupe and the regular VW ride on almost identical chassis, with the same powerful traction, high clearance and beefy construction that make them excel in really rough going.

* * *

There's the same 36-horsepower, air-cooled engine at the rear, and the same buttery-smooth gearbox. There is apparently no satisfactory way to get more power out of this engine. Dual carburetors come and go, superchargers are mounted and then removed, hotter camshafts are tried and abandoned.

And that's how the VW's designers want it. The engine is built to go on and on for years, not to ram the car through the sound barrier.

The Ghia coupe's clean, elegant lines naturally ease its passage and make for higher top speed and lower fuel consumption on the highway. They also provide more generous elbow room inside.

Essentially the car is a two-seater with a much smaller seat behind that can fold down to accommodate a great deal of luggage.

It's the finish of the Karmann-Ghia that really sets it apart. The standard VW is neatly and solidly put together, with a top-notch finish, in fact, but the coupe is far more luxurious.

Among the latest additions are a dished steering wheel for safety and a fuel gauge for peace of mind. Visibility from the driver's seat is excellent.

* * *

A convertible has been added to the Karmann-Ghia line, as mentioned here some weeks ago. The first one is on show in Toronto now, and deliveries are expected to start early this summer (Toronto summer, that is—three or four months away).

In sum, the Karmann-Ghia is a happy wedding of Italian beauty (Ghia of Turin) and German manufacturing (Karmann of Osnabrueck and Volkswagen of Wolfsburg).

It's not so much a sports car as a sporty car, but it carries the prestige of vehicles twice the price.

LANDLOCKED AREA

No part of Hungary, which covers 36,000 square miles, touches the sea.

Stations Shun Power Hike

Officials of Victoria radio stations CJVI and CKDA report they have no plans to apply for higher broadcasting power, now at 10,000 watts for each outlet.

Federal transport department has announced it will raise power ceilings, but did not say what the new figures would be. The local stations now are at the accepted maximum.

Caesar Pays $47.40 . . . . . . On Ides of March

Noblest of Them All

Yesterday was the Ides of March but the fact apparently escaped the attention of most horse players at Golden Gate Fields.

It was one day that taking a stab at Caesar would have proved profitable but it appears that even hunch players were unable to link up the obvious and missed their chance. Ridden by Maese, a horse called Caesar upset the dope in the second race, finishing in front to return a whopping $47.50, $18.70 and $10 across the board and completing a $280.80 daily double.

Golden Gate

First Race—$2,100, four-year-olds and up, six furlongs.
Firmament (York) $11.30 $5.80 $4.00
Cosmo Lea (Lewis) 8.40 4.30
Makanui (Burton) 8.90
Also: Navy Look, Keliman, My Boy Bobby, Heller, Little Poise, Baby Jet. Time, 1.12

Second Race—$2,750, claiming, three-year-olds and up.
Caesar (Maese) $47.40 $18.70 $10.00
Rustic Village (Ferguson) 4.88 400
Miss California (Valenzuela) 7.40
Also: Blewlaze, Hone, Val Glitter, Mable Ellen, Bun-Jo Jo, Hasty Score, Val's Fortune. Time, 1.10 3-5.
Daily double paid $280.80

Third Race—$2,000, claiming, four-year-olds and up, mile and one sixteenth.
Smog Free (York) $27.10 $9.70 $4.80
Gemelo (Cunningham) 3.90 2.90
Entrusted (Fairholm) 3.60
Also: Camp Success, Scarlet Wave, Strong Advance, Holtville King. Time, 1.48 3-5

Fourth Race—$2,300, claiming, four-year-olds and up, six furlongs.
Doge Wonder (Fairholm) $6.90 $4.10 $3.00
Our Cover Up (York) 7.10 4.00
Pronto Scout (Giacomelli) 3.10
Also: Snow War, Balco's Bam, With What, Riverbottom. Time, 1.11 2-5

Fifth Race—$2,750, claiming, three-year-olds, six furlongs.
Oh Yeah (Valenzuela) $10.60 $5.60 $4.00
Revada (Maese) 4.30 3.10
Gallapade (York) 3.00
Also: Reward Due, Shape Burner, Palace Court, Fleet Valor, Speedy Music, Powder Monkey. Time, 1.11 2-5

Sixth Race—$2,000, claiming, four-year-olds and up, six furlongs.
Call Hy (Neves) $3.30 $2.70 $2.30
Malcolm (Giacomelli) 5.30 3.20
Jet Speed (Valenzuela) 2.70
Also: First Peter, Eddie Read, Genonel, Nello 2nd. Time, 1.10 1-5

Seventh Race—$3,000, allowances, three-year-olds, six furlongs.
Rhythm Rays (Maese) $9.10 $4.10 $2.30
Tranquilizer (Skuse) 10.20 3.80
Llangollen (Valenzuela) 2.20
Also: Mobilizen, Count Diamond, Eyestar. Time, 1.10 1-5

Eighth Race—$20,000, Gross three-year-olds and up Handicap, five and one-half furlongs.
Vino Supremo (Maese) $10.10 $5.30 $4.70
Prep-Deck (Giacomelli) 12.80 7.80
Prince Street (Ferguson) 9.50
Also: Bellyanmill, Gold Cover, Swirling Abbey, Golden Notes, How. Time, 1.04 1-5

Ninth Race—$2,500, claiming, four-year-olds and up, one mile.
Hemet Star (Fairholm) $12.80 $7.20 $4.80
Sea Sickle (Moreno) 5.70 6.30
Honest (Valenzuela) 5.40
Also: Wish U Well, Ole Rowdy, Powder Burns, Golden Rage, Peasant Boy.

OVERNIGHT ENTRIES

FIRST RACE — Six furlongs:
Ben's Boy 113
Heck Yes 111
Colonel J. H. 113
Precocious 119
Marsh's Turk 113
Learosa 108
Fancy Fare 111
Toro-Ban 111
Highwire 107
Sleeping Pill 103
Only Me 113
Melwood Boy 122
Please Khal Me 113
Grimalkin II 113

SECOND RACE — Six furlongs:
Rocinante 113
High You 113
Direct Current 114
Queen Cole 106
Wa-Natcha 116
Telvar 114
Pappy 113
Manners Sir 112
Perky Lad 113
Don's First 122
Fleet Sonny 113
Royal Dust 111
Nalav 111
Fairy Trail 103

THIRD RACE — Six furlongs:
Smart Steel 118
American Comet 113
Hindure 118
Come On Ben 118
Gun Runner 118
Wise Jim 118
Metronome 115
Saratoga Rook 118

FOURTH RACE — Six furlongs:
Royal Nurse 108
Alf's Flirt 113
Belles Folly 117
Happy Feet 113
Rubia Fresn 113
Timber Tony 113
Finito 112

FIFTH RACE — Six furlongs:
Foch 119
Allied 108
Star Bubb 113
Roryare 113
Moby Dick 113
Home Town Hero 113
Focus 108
Second Flash 118
Naughty Ike 118

SIXTH RACE — Six furlongs:
Ban 118
Trace Read 108
Scent 122
Mighty King 113
Eurine 108
Betide 114
Burgundy Belle 114

SEVENTH RACE — Six furlongs:
Afternoon 114
Bull Cleo 108
Ro-Fran 114
More Glory 111
Bold Bazooka 109
Bien Host 116
Peinuse 111
Little Moon 100
Grand Tudor 108

EIGHTH RACE — One mile:
Picnic 114
Swirling Abbey 128
Cleofeata 107
A-Lightning Jack 111
Western States 115
Gigantic 122
A-Bien 128
Bolder Boy 108
Battle Dance 117
A-Entry

NINTH RACE — 1⅛ miles:
Legal Beagle 107
Daring Sickle 112
Emmersquare 112
Dust Devil 108
Old South 120
Vantage Point 109
Shoolacerwin 111
Wonga 112

Bowie

First Race—$3,000, Maidens, 3 years. Seven furlongs.
Deack Duncan (Lefbre) $4.40 $2.60 $2.40
Ripsnur (Keene) 4.60 3.40
Chuck Webb (Chambers) 9.00
Also — Tetraiota, Globetrotter John, Pharlaine, Rest Stop, Bernie Kline, Count Down, Pincio, Summie, Beach Mode. Time: 1.26 4-5

Second Race—$3,000, claiming, 4 years and up. Fillies and mares. Six furlongs:
Miss Paliston (Cmbrs) $10.80 $5.00 $3.80
Seftons Pick (Grant) 4.60 3.80
Jean Of (Arduin) 8.60
Also—Punkin, Buzz Again, I Double Pangu, Dream Pattern, Ten Seconds, Kays Cat, Grecian Haste, Max's Dream. Time: 1.15.
Daily Double paid $28.60

Third Race—$3,000 claiming, 3 years. Six furlongs.
Sandy Spring (Kratz) $26.00 $14.40 $8.60
Erratic Reward (Strlg) 8.20 8.60
Djeddah Fox (Green) 10.80
Also—Bonny Deb, Queen of Trumps, Ermine, Lady Glade, Pharanore Son, Buoz, Chief Cal, Mepaz, Spinning Home. Time 1.15 1-5.

Fourth Race—$3,500 claiming, 4 years and up. One and one-sixteenth miles.
Hern's Return (Chmbrs) $8.20 $4.60 $3.80
Flowing (Arduin) 4.60 3.70
Helio Fox (Kratz) 6.20
Also: Pen Hallow, At Hand, Lagrin, Side Light. Time: 1.50 4-5.

Fifth Race—$4,000 allowance, 3 years. Six furlongs:
Best of Show (Green) $8.80 $3.00 $2.60
Lord Gregor (Grant) 2.40 2.20
Sabotage (Sterling) 3.00
Also—Leap Year Maid, Clear Base 2nd, Trades, Pertinacity. Time: 1.13 1-5.

Sixth Race—$4,500 allowance, 4 years and up. Six furlongs.
Honeys Tiger (Strlg) $6.40 $4.60 $2.80
Royal Holiday (Chmbr) 8.20 3.60
Pine Theme (Plesa) 3.40
Also—Wassail, Dinner Winner, White Carbet, Lady Angora, Arch Rival. Time: 1.12 3-5.

Seventh Race—$25,000 Bowie Handicap, 3 years and up. One and one-sixteenth miles.
Paper Tiger (Grant) $4.20 $3.20 $2.40
Mr. Turf (Culmone) 5.80 3.80
King Challa (Catalano) 4.40
Also—We Trust, Field of Honor, Fabricator, Greek Admiral, Madok, Ournay. Time: 1.46

Eighth Race—$3,000 claiming, 4 years and up. One and one-eighth miles.
Woodlawn Belle (Grant) $9.80 $4.80 $3.80
Maritza (Gonzales) 3.40 2.80
Mediation (Keene) 8.20
Also—Betty C, Onbaas, Rex Dust, Good Sailor, Proctor, Lou Effrat, Albu, Princess Mar, North Irish. Time: 1.59 3-5

GOLDEN GATE

1—Precocious, Toro-Ban, Melwood Boy.
2—Wa-Natch, Perky Lad, Don's First.
3—Come On Ben, Metronome, Gun Runner.
4—Happy Feet, Belles Folly, Timber Tony.
5—Second Flash, Naughty Ike, Moby Dick.
6—Ban, Scent, Burgundy Belle.
7—Bien Host, Afternoon, Ro-Fran.
8—Gigantic, Swirling Abbey, Battle Dance.
9—Old South, Shoolacerwin, Vantage Point.

Switch to
FORD'S 1958 ECONOMY "6"
CUT YOUR GAS BILL
Full-Size Luxury Car. Advanced design, long-life engine gives phenomenal gas mileage . . . by practical tests greater than all other American cars.
Choose From Many Models—Trucks, Too!
See how little the dollar difference actually is between your present car and this fabulous Economy "6".
Ford Edsel
NATIONAL MOTORS 819 Yates 4-8174

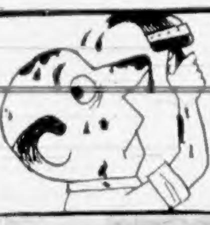
DON'T BE A DRIP-DROPPER!
Get this amazing new Enamel that practically NEVER drips or spatters!

NO DRIPPING, NO SPATTERING!
Marshall Wells Thixotropic Alkyd JELLenamel can't give you or furniture "paint measles." It spreads like butter on hot toast. Stays on roller or brush even when painting ceiling. No unpleasant odor. Use indoors or out.

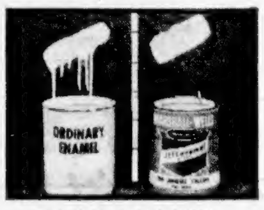

NEVER SAGS, RUNS OR BEADS!
Clings to the surface like it was part of it. Flows smoothly, evenly, uniformly—like baked enamel. Won't settle in the can . . . never needs stirring. Leftovers stay fresh and usable for years.

MARSHALL WELLS
JELLenamel THIXOTROPIC ALKYD

GLOSS FINISH 19 COLORS 108-P

Marshall Wells Stores — John G. Martin—Owner — 721 Fort St., Victoria — Tel. 4-1021
Marshall Wells Stores — Quadra Hardware—Owner — 3205 Quadra St., Victoria — Tel. 3-3621
Marshall Wells Stores — Gorge Hardware—Owner — 2900 Tillicum Rd., Victoria — Tel. 4-5414

A MULTIPLE LISTING
Reaches the Prospects of
51 MEMBER FIRMS
Ask Your Realtor or Call 2-2225
MULTIPLE LISTING BUREAU

McCALL BROS
The Floral Funeral Chapel
SEE and HEAR "MUSIC TO REMEMBER" Featuring JOHN DUNBAR
JOANNE DAWSON, Guest Artist
CHEK-TV Channel 6 8.15 p.m. Sunday

There's NEW BEAUTY as well as New Vision

Over 150 styles shapes and colors for every occasion and costume.
GLASSES on CREDIT
BROKEN LENSES AND FRAMES REPLACED WHILE YOU WAIT
Won't you drop in with your prescription and try on our lovely new frames with no obligation whatever. You are sure to find one that flatters you.
SUPPORT YOUR RED CROSS
MAYCOCK OPTICAL DISPENSARY LTD.
RONALD W. MAYCOCK
YOU WILL FIND OUR PRICES REASONABLE
1327 BROAD ST. at Johnson Telephone 4-7651

OPENING SALE!
MONDAY — THROUGH SATURDAY

HALF PRICE
TROUSERS SPORT SHIRTS JACKETS 40c Reg. 65c Dry Cleaned Any 2 for 75c
SUITS Ladies', Men's ROBES DRESSES 2-Pc. — Pleats — Slightly More 65c Reg. 1.25 Dry Cleaned Any Coat 75c Reg. 1.50

HALF PRICE
SHIRTS Laundered ONE-DAY SERVICE 10c Reg. 20c Ties — 6 for 45c Reg. 90c
SKIRTS Blouses – Slacks SWEATERS 40c Reg. 85c Dry Cleaned Any 2 for 75c

STORE HOURS 8.00 a.m. to 6.00 p.m.
We Do All of Your Laundering, Tailoring, Alterations, Pressing While-U-Wait — Dyeing
4-HR. SERVICE NO EXTRA COST

Johnny·on·the·Spot
744 FORT Opp. Safeway
1720 DOUGLAS Opp. Hudson's Bay — Phone 2-5314
578 YATES At Government

At Bay . . .

Fans at Boston Garden and a nation-wide television audience got a bit extra with their hockey entertainment yesterday when Lou Fontinato, New York defenceman, took exception to remarks from a Boston fan and his retaliatory action started what was almost a full-scale riot. Fontinato chased fan while teammates poured across ice to give him a hand against other spectators. Some semblance of order is restored by policeman as Lou snarls his defiance. Teammate Red Sullivan, on right, is poised for possible further action.—(AP Photofax.)

B.C. All-Star Rugby Team Outplays Wallabies, 11-8

VANCOUVER—British Columbia's rugby All-Stars recorded the sports upset of B.C.'s centennial year here last night by whipping the touring Australian Wallabies 11-8, at Empire Stadium in the first game of a three-game exhibition series.

The famed touring side, which won 14 games, tied three and lost 13 this season, meets University of British Columbia here Thursday and play the all-stars again at Victoria on Saturday.

B.C., sparked by the brilliant leadership of scrum-half Norm Blake and the powerful punting of five-eighths Ted Hunt, ran up a surprisingly decisive 8-0 lead after the first half.

The Aussies roared back in the final 40 minutes to outscore the Reps, 8-3, but couldn't penetrate into B.C. territory often enough to overcome the first-half deficit.

CREDIT BACKS

Australian officials said after the game that the speedy B.C. backs were the deciding factor. They added that their 15 played below par, especially in loose scrums.

Besides Blake and Hunt, winger George Puil and fullback Neil Henderson shone for B.C. in the stirring upset.

Ray Calton, Victoria's flashy standoff, who played at inside centre, scored the opening try after 25 minutes. Calton received the ball after a set scrum on the Aussie 15-yard line, short-kicked to the five, retained the ball and plunged over.

Henderson calmly kicked the convert.

Then, 10 minutes later, Puil electrified the crowd of 6,000 by gathering in a long pass from Hunt and crossing the Wallaby line at the corner flag.

Henderson missed the difficult conversion attempt.

After 15 minutes of the second half, Hunt booted a 15-yard penalty to give B.C. an 11-0 lead.

The Wallabies finally got on the scoreboard at the 27-minute mark when five-eighths Ron Harvey scored a drop kick from 35 yards. Harvey's kick seemed to ignite the visitors.

They controlled play, pushing the stubborn All-Stars back in the final 30 minutes. Centre Jim Lenehan finally finished off the long concentrated Wallaby attack diving over from five yards out. Harvey converted to make it 11-8 with eight minutes remaining.

CHANCE MISSED

With four minutes left Harvey had a chance to tie the score with a 35-yard penalty attempt but he was a foot wide.

Wallabies—Terry Curley, fullback, Graham Bailey, right wing, Otho Fox, left wing, Allan Morton, right centre, Jim Lenehan, left centre, Ron Harvey, standoff, Don Logan, scrum half, Rick Shehadie, prop, Ron Meadows, hooker, Geoff Vaughn, prop, Allan Cameron, lock, Kev Ryan, lock, Peter Fenwicke, breakaway, Bill Gunther, breakaway, Norm Hughes, eighth man.

B.C. — Neil Henderson, fullback, George Puil, right wing, John Newton, left wing, George Sainas, right centre, Ray Calton, left centre, Ted Hunt, standoff, Norm Blake, scrum half, Buzz Moore, prop, Sam Paterson, hooker, Peter Grantham, prop, Gerry McGavin, lock, Bill Claridge, lock, Jack Whitty, breakaway, Greg Bjarnason, breakaway, Peter Clarke, eighth man.

GORDIE WILSON
he's rolling . . .

* * *

Cougars Best Canucks As Wilson Again Star

By GARTH WILTON

Victoria Cougars shattered any hopes the Vancouver Canucks had of wrapping up the Western Hockey League's coast division title last night as they handed the league leaders a decisive 7-4 defeat before 2,600 fans at Memorial Arena.

Cougars looked like anything but league doormats as they started strongly and maintained a torrid pace throughout the entire contest. Whenever the Cougars' defence did falter, Emile Francis was on hand to make life miserable for the Canuck forwards.

WESTERN DIVISION	GP	W	L	T	F	A	Pts
Vancouver	64	29	31	4	212	156	62
N Westminster	65	35	27	2	233	207	74
Seattle	63	30	29	4	213	208	64
VICTORIA	64	17	45	2	204	282	38
EASTERN DIVISION							
Winnipeg	63	35	25	3	229	188	73
Edmonton	62	35	24	3	230	191	73
Calgary	65	28	33	4	207	208	60
Saskatoon	64	24	40	0	196	285	48

Last night's scores: Vancouver 4 at VICTORIA 7, Saskatoon 4 at New Westminster 8, Edmonton 4 at Calgary 5.

Next games: tonight, Saskatoon at Seattle.

With one exception, that is. Rookie Canuck forward Jim Powers received special treatment from Francis and the Cougar defence alike.

Powers, never one to refuse an obvious handout, fired all four Vancouver goals.

Not to be outdone by any mere stripling, Cougars' Gordie Wilson fashioned a four-point outing, scoring a hat trick and picking up one assist.

Barrie Ross, Doug Anderson, Tom McCarthy and rookie Clare Wakshinski got the other Cougar goals.

Cougars struck early in the first period—Ross rapping Wakshinski's goalmouth pass into the twine—and were never behind.

Powers, who played with the now-defunct Humboldt Indians of the Saskatchewan Junior League last season, got his first goal by stickhandling through the entire Cougar team, picked up his second and third on rebounds when Franics failed to hold the puck, and skated through the defence before firing his fourth.

But for the rest of the Canucks, especially the McLeod-Maloney-Cleary combination, it was a night of frustration.

WILSON STANDS OUT

Wilson, who ran his point total to 58, was the pick of the Cougars, who outhustled the Canucks all night. The Vancouver club had its best chances in the final period when, with Raglan off for interference, McLeod and Cleary were both right in on Francis. But the agile Cougar netminder was equal to the occasion.

Wakshinski scored the final Cougar goal into an empty net when the Canucks pulled Pelletier in the last minute of play.

Vancouver — Goal: Pelletier; defence, MacNab, Donlon, Folk, Currie; forwards, MacQueen, McLeod, Maloney, Cleary, Hutchinson, Powers, Charley, Robinson, Raglan.

Victoria—Goal: Francis; defence, Egan, Vanchuk, Kaiser, Raglan; forwards, McCarthy, Anderson, Olson, Wilson, Macauley, Hart, Ross, Wakshinski.

FIRST PERIOD
1. Victoria, Ross (Wakshinski, Hart) 8.04.
2. Vancouver, Powers (Currie) 12.29.
3. Victoria, Anderson (Haworth, Kaiser) 14.33.
Penalties: Donlon 7 and 18.32, McNab 18.54.
SECOND PERIOD
4. Victoria, Wilson (Marauley, Vanchuk) 3.59.
5. Vancouver, Powers (Hutchinson, Maloney) 4.20.
6. Victoria, Wilson (Macauley) 9.3.
7. Vancouver, Powers (Hutchinson, Maloney) 10.14.
8. Vancouver, Powers (McNab) 16.1.
9. Victoria, Wilson (McCarthy, Egan) 18.30.
Penalties: Cleary 3.01, Raglan 9.34.
THIRD PERIOD
10. Victoria, McCarthy (Macauley, Wilson) 4.05.
11. Victoria, Wakshinski (Ross, Vanchuk) 19.37.
Penalty: Raglan 12.04.

Handicap Meet At Uplands This Morning

A spring handicap and field day tournament will kick off the golf season at Uplands Golf Club today. The tournament is the first of the season's regular fixture-card competitions.

Club captain Gordie Pellow said post entries will be accepted until noon today.

Draw follows:

8.06—W. Joanes, F. Partington, M. Cosworth, L. Greenwood.
8.14—F. Frew, T. V. LeHuray, W. Pistell, W. Rutherford.
8.22—O. Jull, R. Sutton, T. Armstrong, E. Peden.
8.30—R. Bell, R. Porritt, E. Young, R. Robertson.
8.38—J. Lee, M. F. Smith, F. W. Francis, J. Andrews.
8.46—F. Ranson, R. Baines, F. Kilshaw, R. Moss.
8.54—S. Watson, W. Robert, F. McClement, O. G. Sutton.
9.04—N. Neely, W. Frampton, R. Craven, A. Caddell.
9.12—A. Clarke, D. Griffith, L. Clarke, T. D. McD. Clark.
9.20—J. Wilson, A. C. Watkins, M. L. Olsen, A. Glenday.
9.28—D. King, C. Abbott, J. Furmston, F. Switzer.
9.36—L. Hilderson, R. Rumber, R. Francis, F. Jeffries.
9.44—M. Cave, D. Humphries, J. Hadfield, D. Borthwick.
9.52—C. Heggie, D. McLean, G. Pellow, A. Reside.
10.00—C. F. Smith, F. Morten, E. Badminton, L. A. Ross.
10.08—R. Saxon, R. Ferris, J. Harper, D. Anderson.
10.16—G. Briscoe, J. Ledger, J. Bramley, N. Dalziel.
10.24—J. J. Coffin, R. Rose, M. Racis, J. Kraaney.
10.32—R. Hunt, D. Johnston, D. Cupleman, J. Kempston.
10.40—E. Leach, J. Kinnmonth, A. Baird, A. Zorik.
10.48—C. J. Robertson, J. Watson, J. Calwin, G. Cornelius.
10.56—D. Matheson, D. Jones, E. MacKenzie, A. N. Other.
11.04—R. Charter, Dr. B. C. Gill, G. D. Ball, A. N. Other.
11.12—K. Elder, R. Mayeock, P. Delaney, J. Noble.
11.20—B. Elliott, R. Phillips, J. Calvert, G. Lindsay.

GEORGETOWN, British Guiana (CP) — Centuries by Garfield Sobers and Clyde Walcott Saturday helped West Indies score 391 for eight in reply to Pakistan's first innings of 408 by close of play on the third day of the fourth test.

Sobers scored 125, and Walcott 145.

Leafs to Miss NHL Playoffs—Boston Fans Tackle Fontinato

There was plenty of news in the National Hockey League yesterday as New York defenceman Lou Fontinato tangled with Boston fans, Toronto Maple Leafs were mathematically eliminated from Stanley Cup contention and Montreal Canadiens suffered the loss of two more players through injuries.

All that is left to decide in the 16 games left before Stanley Cup play starts is whether or not it will be Detroit Red Wings or Boston Bruins who have to face Canadiens in one semi-final.

New York Rangers are not yet mathematically certain of winding up in second place but one victory or a Detroit defeat will clinch them the runner-up berth.

	GP	W	L	T	F	A	Pts
Montreal	66	41	15	10	233	140	92
New York	66	30	24	12	182	182	72
Boston	66	25	27	14	180	177	64
Detroit	65	26	27	12	154	189	64
Toronto	65	21	33	11	182	203	53
Chicago	66	21	38	7	144	195	49

Yesterday's scores: New York 4 at Boston 0, Chicago 1 at Montreal 4, Detroit 3 at Toronto 1.

Next games: tonight, Montreal at New York, Toronto at Chicago, Detroit at Boston.

Detroit and Boston are currently tied for third place, nine points behind Rangers, but the Bruins have only four games left and the show position is the best they can do.

WORSLEY STARS

Yesterday afternoon, in the nationally-televised game, the Rangers practically sewed up second place by blanking the Bruins, 4-0, with goalie Lorne Worsley turning in a brilliant game.

It was one of the season's better games with the Bruins carrying a big territorial edge, but the Rangers got the important first goal, then broke away to pile up a lead as Worsley came through time and again with some great goaling to earn his third shutout.

Dave Creighton got credit for the first goal, his stick deflecting a ticketed shot by Andy Bathgate at 6.58 of the second period. Dean Prentice, playing his first game since an injury sidelined him late last year, made it 2-0 about seven minutes later.

Harry Howell and Bathgate made it certain that Boston's unbeaten streak would end at seven games with third-period goals. Bathgate's goal was his 30th of the season.

TROUBLE

First-period action included a small-sized brawl, started when a heckling fan drew Fontinato's attentions. Fontinato and Boston's Vic Stasiuk had words when sitting together in the penalty box and had to be kept apart. When fans started to get into the act, the Ranger bench was emptied in a hurry as teammates rushed to Fontinato's defence. It took about 10 minutes to get action started again.

Detroit made sure of a playoff spot by knocking off the Leaf's, 3-1, at Toronto as Billy McNeill, who had scored only three goals previously this season, broke loose for two that made the difference.

Prominent in the Detroit win was goalkeeper Terry Sawchuck, who played another standout game.

TWO DEFENCEMEN

Action was rugged at Montreal, where the Canadiens outscored the Chicago Black Hawks, 4-1, but lost the services of defenceman Tom Johnson and Dollard St. Laurent for indefinite periods.

St. Laurent suffered a possible fractured cheek bone while handing out a second-period check to Eric Nesterenko and Johnson had to leave the game with a damaged tendon in his right knee after being kneed by Lorne Ferguson. Seriousness of the injuries was not immediately known.

NEW YORK 4, BOSTON 0
FIRST PERIOD
No scoring.
Penalties: Evans 3.10, Bucyk 5.32, Boone 4.17, Fontinato 13.09, Stasiuk 14.42.
SECOND PERIOD
1. New York, Creighton (Bathgate, Gadsby) 6.58.
2. New York, Prentice (Sullivan, Gadsby) 11.40.
Penalty: Hillman 8.42.
THIRD PERIOD
3. New York, Howell (Sullivan, Popein) 3.19.
4. New York, Bathgate 9.31.
Penalties: Sullivan .56, Bucyk 12.55.

CHICAGO 1, MONTREAL 4
FIRST PERIOD
1. Montreal, Provost (Pronovost, Goyette) 5.18.
2. Montreal, Beliveau (Marshall, Talbot) 11.12.
3. Montreal, Pronovost (Provost, Goyette) 13.34.
Penalties: Beliveau 3.15, Hull 11.38.
SECOND PERIOD
No scoring.
Penalties: Talbot 8.19, Hull 8.19, H. Richard 8.19, Ferguson 10.48, Johnson 13.37, Canadiens (team, served by Olmstead) 15.02, Canadiens (bench, served by Pronovost) 16.14, Nesterenko 18.27, M. Richard 18.21.
THIRD PERIOD
4. Montreal, H. Richard (Moore, M. Richard) .18.
5. Chicago, Thomson (Litzenberger, Hull) 14.22.
Penalties: Hull 4.18, Turner 11.46.
Stops—
Hall ... 18 6 14—38
Hodge ... 6 10 13—29

DETROIT 3, TORONTO 1
FIRST PERIOD
1. Detroit, McNeill (McIntyre) 15.23.
Penalties: Stewart 11.16, Goegan 19.34.
SECOND PERIOD
2. Toronto, Barry (Cullen) 3.16.
Penalties: Arbour 8.12, Howe 9.52.
THIRD PERIOD
3. Detroit, Wilson (Goegan, Howe) 8.11.
4. Detroit, McNeill (Kelly, Delvecchio) 18.15.
Penalty: Baun 15.02.
Stops—
Sawchuk ... 4 12 8—24
Chadwick ... 8 6 11—26

Today's Sports

BOWLING
4 p.m.—Second six-game block of 24-game Victoria zone tenpin championships, Gibson's Bowladrome.
SOCCER
2 p.m.—Exhibition games, Brodie's Bakery vs. Nanaimo, Heywood Avenue Park; Canadian Scottish vs. Mariners, Central Park.
1 p.m.—Final day's play in Pacific Northwest Squash Tournament, Sussex Hotel courts.
TELEVISION
4 p.m.—Bowling Stars, channel 5.

Royals Stay 'Alive' By Besting Regals

Saskatoon-St. Paul Regals, who introduced 12-man hockey to the Western Hockey League, may have found a convert in the New Westminster Royals.

Royals, who cut their roster to 12 men to match the Regals' manpower, whipped the prairie club 8-4 last night in New Westminster. The loss was Regals' fourth in as many games in their swing through the coast section of the Western Hockey League.

EIGHT POINTS OUT

Royals, who cut the leading Vancouver Canucks' lead to eight points, were paced by Rookie Art Jones and Gord Fashoway with a pair of goals apiece. Arnie Schmautz, Pat Hannigan, Max McNab and Arlo Goodwin scored the other New Westminster goals.

Regal marksmen were Doug Bentley, Les Colwill, Don Raleigh and Ken Yackel. Bentley also picked up two assists.

Bev Bentley blocked 20 shots and rookie Frank Kubica turned aside 29 for the Regals.

Royals now have five games in which to catch the league-leading Vancouver Club.

FIRST PERIOD
1. New Westminster, Hannigan (Jones, Edmundson) 4.28.
2. New Westminster, Goodwin (Mathews) 8.11.
3. Saskatoon-St. Paul, Colwill (Kabel, Bentley) 16.34.
4. New Westminster, Fashoway (Barlow, McNab) 17.01.
5. New Westminster, Jones (Edmundson, Hannigan) 18.19.
Penalties: Creighton 5.26, Kabel 12.23.
SECOND PERIOD
6. Saskatoon-St. Paul, Bentley 3.30.
7. Saskatoon-St. Paul, Yackel (Couture) 8.12.
8. New Westminster, McNab (Brymnak) 12.27.
9. New Westminster, Jones (Schmautz) 17.38.
Penalties: Keller, Edmundson 9.50, Yackel 11.19.
THIRD PERIOD
10. Saskatoon-St. Paul, Raleigh (Bentley, Colwill) 1.07.
11. New Westminster, Schmautz (Mathews) 7.18.
12. New Westminster, Fashoway (Brymnak, Creighton) 19.52.
Penalties: Brymnak .45, Yackel 9.05.
Stops—
Kubica ... 10 10 9—29
Bentley ... 8 6 6—20

Hockey Scores

NATIONAL
New York 4, Boston 0
Detroit 3, Toronto 1
Chicago 1, Montreal 4
AMERICAN
Buffalo 8, Providence 1
Hershey 1, Rochester 2
Cleveland 3, Springfield 2 (overtime).
ONTARIO JUNIOR A
Toronto Marlboros 6, St. Catharines 4
(St. Catharines leads best-of-seven semi-final 2-1).
OKANAGAN SENIOR
Kamloops 4, Kelowna 5
(Kelowna leads best-of-seven final 3-1, one game tied).
WESTERN INTERNATIONAL
Rossland 0, Spokane 6
(Best-of-seven final tied 1-1)

Roy Begg Takes Early Lead In Zone Tenpin Tournament

Manager Roy Begg of Strathcona Bowling Alley, perfectly at home on his own lanes, rolled along at a crisp 197 average last night to move into the lead after the first round of the 24-game Victoria zone tenpin championships.

Begg put together six games for a scratch total of 1,186, 53 pins better than the high mark of 1,138 set by Bud Marty in the afternoon shift. Marty remained in second place after last night's shift.

Third place is held down by Roy Harris at 1,113. He is followed by Len Murrant, runner-up in 1956, who had a total of 1,112; Wally Noonan at 1,092, and Wilbur Webb, who placed second last year, at 1,090.

CONSISTENT

Begg started off with games of 202, 199 and 196 for a 590 series, and finished up with a 596 total on singles of 208, 190 and 198.

Defending champion Ken Munn, going for his third crown, was ninth at 1,072. Other former champions competing are Andy Palmer, 14th with 1,056, and Ron Coulter, 16th with 1,050.

Second six-game block in the playoff will be rolled at Gibson's Bowladrome this afternoon at 4. Next weekend the 57 entrants go back to Strathcona on Saturday and finish up with six games at Gibson's Sunday afternoon.

Marty had the hottest series, a 601 (188, 203, 210) in his last three games in the afternoon shift. He had 537 in his first three.

High single game honors went to Gil Wong, who fired a 246.

Top two bowlers in the tournament advance to the B.C. roll-offs, the first step along the trail to the Canadian championships in Victoria in May.

Squash Meet Sees Clarke Upset Champ

Ted Clarke of Seattle pulled the first major upset of the Pacific Northwest squash tournament at the Sussex Hotel courts yesterday, defeating defending champion Tom Owen of Seattle, 3-1, to reach the class "A" final.

Clarke will meet Gene Hoover of Vancouver in the final this afternoon at 2 p.m. Hoover defeated Ed Neale of Seattle, 3-1.

In women's division action, defending champion Mrs. Lavinia Greenwood downed Mrs. Fairburn, 3-0, and Mrs. Stephenson won from Mrs. Styring by the same score in the other semi-final.

Finals in all events will be held at the Sussex Hotel courts today, starting at 11 a.m.

Other results follow:

"B" class—Jeremy Brecken w-f Marston, 3-1; Jones w-f Coleman, 3-2.
"C" class—Wotherspoon w-f Crawford, 3-0; Webber w-f Young, 3-1.
Twilight class—Goodwill w-f Badgley, 3-0; Millan w-f Campbell, 3-1.
"D" class—Collins w-f Proctor, 3-0; Sloan w-f Millis, 3-0.

Totems Fourth At School Meet

VANCOUVER—Lord Byng defeated Prince of Wales, 36-33, in an all-Vancouver overtime final here last night to win the 13th annual B.C. senior high school basketball championship.

The tournament, one of the biggest held here all season, finished in a wave of excitement with a pair of nip-and-tuck fights.

Victoria High School Totems had to battle from behind to do it, but took fourth place with a 43-42 win over Mission. Team captain Tom Wyatt provided the winning points by sinking a pair of foul shots in the final 15 seconds.

Darrell Lorimer was high point man for the Totems with 15 points, while Dave Skillings added 13, Wyatt six, and Willie Wong four.

Earlier, the defending-champion Vancouver College squad trounced Lester Pearson of New Westminster, 42-26, to take third place.

Ron Irish, Prince of Wales guard, scored at 1.17 of the overtime period to put his club ahead, but forward Ed Fyfe was fouled and made good on both shots to send Byng into the lead again, this time to stay.

SIGNAL HONOR

Totems, in addition to their fourth-place finish, were awarded another honor. Porky Andrews' club, which lost its second-round game to Lord Byng, was named the most sportsmanlike team in the 16-school tournament.

Bill Berardino of Prince of Wales won the most-valuable-player award and a berth on the all-star team. Other all-stars were Chet Hartley and Ed Gushue of Lester Pearson, Don Thomas of Mission, and Ted Lane of Prince of Wales.

Alberni Loses By One Point In B.C. Final

VANCOUVER (CP) — Vancouver St. Regis and Alberni Athletics battled to an 83-83 tie in a B.C. senior "B" basketball semi-final Saturday night but Vancouver won the two-game total-point series.

St. Regis won the round 153-152 on the basis of a 70-69 victory in the first game Friday night.

Alberni's Dave Williamson was the high scorer Saturday with 25 points.

The Vancouver team now meets the winner of the Kelowna-Trail series for the B.C. title. The games will be played here next Friday and Saturday nights.

Calgary Game Ends in Riot As Flyers Jump on Officials

CALGARY — Calgary Stampeders clinched at least a tie for the final playoff spot in the prairie division of the Western Hockey League here last night, defeating Edmonton Flyers, 5-4, in a game that ended in a riot.

Police had to be called at the finish to escort the Flyers from the ice. The Edmonton club began pushing linesman Bob Pelletier and other officials, then started slugging spectators who crowded onto the ice.

Coach Bud Poile rushed from the Edmonton bench to help pull his players from the fracas and the club left the ice tossing sticks into the crowd while the fans gave them a loud and angry farewell.

Chuck Blair scored the winning goal for the Stamps with less than two minutes left to play. Rookie Jim Morrow, Murray Wilkie, Sid Finney and George Ford got the other Calgary goals.

Len Lunde scored three times in the third period for Flyers, who could have moved into first place with a victory, and Colin Kilburn got the other goal.

FIRST PERIOD
1. Edmonton, Kilburn (Lunde) .46.
2. Calgary, Morrow 2.19.
3. Calgary, Wilkie (Morrow, Houghton) 7.30.
4. Calgary, Finney (C. Blair, McLeod) 19.52.
Penalties—Leonard 1.13, Hendrickson 7.57, McLeod 17.12.
SECOND PERIOD
5. Edmonton, Lunde (Kilburn) .37.
6. Calgary, Ford 13.47.
7. Edmonton, Lunde (Kilburn) 17.24.
8. Edmonton, Lunde (Macpherson, Kilburn) 17.34.
Penalties: McLeod 17.14.
THIRD PERIOD
9. Calgary, C. Blair (Finney, Houghton) 17.30.
Penalties: Duke 1.09, Hicks (bench penalty) 7.06, Macpherson 4.54, D. Blair 4.54, Leonard (minor and major) 4.54, Coffin 6.17, McLeod 11.17, Coffin 11.35.
Stops—
Rollins ... 14 7 6—27
Riggins ... 9 13 15—37

Table Tennis Tourney Set Here Next Week

About 60 table tennis stars from the Pacific Northwest are expected to compete in the B.C. centennial championship tournament next Friday and Saturday at the Amphion Street Badminton Hall.

Tournament officials reported last night that about 15 players are expected from Vancouver, 10 from Seattle, five from Portland and 25 from Victoria.

Among the Portland stars is defending men's singles champion Carl Cole of Portland, who has yet to lose a tournament this season. Cole will also team up with Val Druce of Victoria in defence of the mixed doubles title.

Favored in the women's singles is Joy Owens of Vancouver, the former No. 1 ranked player in Ireland, who recently moved to the mainland city. Miss Owens won the western Canada singles a few weeks ago with a win over Nancy Craig of Victoria in straight games.

Anyone wishing to enter the tournament is asked to phone Mrs. Craig at 7-2823. Entries will be accepted until Wednesday night.

Harper Undefeated At Nanaimo 'Spiel

NANAIMO — Glen Harper's Duncan foursome only rink left with a perfect record, reached the semi-finals in both primary events of the 12th annual Nanaimo Curling Club bonspiel here yesterday.

Harper's rink meets Gene Koster of Nanaimo in one semi-final of the Sun event, the "A" primary, and takes on Bob Reid of Port Alberni in the "B" primary Free Press semi-final.

Carl Scull of Vancouver plays either Don MacRae's Nanaimo rink or Bob Fuller of Nanaimo in the other Sun semi-final. Frank Avery of Vancouver meets Bill Osborne of Port Alberni in the second Free Press semi.

Play in the two secondary events had only reached the eights going into last night's late draw. Finals in all events are scheduled this afternoon.

Claims No Justice from Hockey Jury

OSLO, Norway (AP)—The award of the "best defenceman cup" and the "best goalkeeper cup" to Russian Ivan Tregubov and Czech V. Nadrchal after last week's world's hockey tournament in Oslo was "sheer nonsense," Per Hauge-Moe, co-editor of the paper Sports Manden, says in his weekly hockey column.

The cups were awarded by a specially-appointed jury from the International Ice Hockey League.

Hauge-Moe, who served as press chief during the championships, says:

"In the defenceman cup case the jury at least must have mixed Tregubov up with the other Russian defenceman, Nikolai Sologubov. But apart from this, Jean-Paul Lamirande of Canada, undoubtedly and definitely, was the most outstanding defenceman in the 1958 tournament."

Hauge-Moe also says that Russian goaltender Nikolai Putchkov, American Don Rigazio and Canadian Roy Edwards all were "at least two classes" better than Nadrchal of Czechoslovakia.

He said the aim seemed to be merely to spread the awards around rather than according to merit.

"A strictly pertinent judgment would have given Canada's (Charlie) Burns or (Connie) Broden as best forwards, Lamirande as best defenceman and Edwards as best goalie, and, of course, this fact scared the jury out of its wits."

Vikings Again B.C. Junior Champions

VANCOUVER (Special)—Victoria College Vikings, showing coach Bill Garner the best brand of basketball they have displayed all season, won the B.C. junior men's championship for the second straight year here last night with a 64-42 victory over Vancouver YMCA.

Vikings, who edged the Y squad, 51-48, here Friday night, took the two-game, total-point series by 25 points to qualify for another shot at the Canadian championship.

First step in that direction will be taken in Victoria this week, when the Vikings defend their Western Canada title in a best-of-five series against a prairie club (probably Winnipeg).

Games are scheduled Friday, Saturday, Monday, Tuesday and Wednesday at the Victoria High School gym.

PLEASED COACH

Garner described last night's game as "the best I have ever seen this team play."

"I have never been so proud of my team as I was then," Garner stated. "They played a simply fabulous game. Bob Tomlinson got the lion's share of the points, but the game was really a great team effort from start to finish.

Tomlinson, hitting with deadly accuracy from the bucket, collected 29 points to spark the College attack.

Team captain Tom English had 15 points, Ken Muculloch added 9, Waldo Skillings 6, Ed Kowalyk 3, Art Chiko 2, and Ken Brousseau.

However, as Garner pointed out, Vikings won the game more on the strength of a fine defensive performance. Skillings, McCulloch and Brousseau were consistently outstanding, the latter Y squad forward, Bob Kowalyk and Brousseau turned in some tenacious work and set up the plays that shook Tom Hesse loose.

Hesse, Hedges, Y squad [illegible] had instructed the big centre on the point, a role that he [illegible] pressure in the Vancouver team, began to fade under the fast pace.

Vikings won the first game of the two-game series, then went to Vancouver last night and [illegible] the proceeds [illegible].

Vikings got off to a fast start and built upon their lead in the [illegible] pressure in the Vancouver team, began to fade under the fast pace.

[illegible] club will have the advantage of playing all its remaining games at home. If Vikings can win the western crown, they play host to the Eastern Canada champions in about three weeks' time.

Both Winners

Swapping congratulations after their 2½-mile run in the B.C. high school cross-country championships yesterday are Glen Haugo, left, of New Westminster's Lester Pearson High, who finished first, and runner-up Allen Andrews of King Edward High. Vancouver Andrews school took the title on a team basis, beating out defending champion Victoria High School under the reverse scoring system. (Colonist photo by Jim Ryan.)

Speaking Briefly

Official Announcement Made; Grey Cup Game to Vancouver

That the Grey Cup game this year will be played in Vancouver's Empire Stadium as part of British Columbia's Centennial celebrations became official yesterday at a meeting of the Canadian Rugby Union.

It was announced after the meeting that the game would be played in Vancouver on Saturday, Nov. 29.

Announcement was greeted with enthusiasm by Vancouver businessmen and centennial officials who claim that the game will bring thousands of visitors who will spend in excess of $1,000,000. A record Grey Cup crowd of 43,000 is expected.

The old Grey Cup record of 39,419 was set at Vancouver in 1950 but new stands will bring seating capacity to 32,000 with provision for 8,000 fans with no view of the game standing up.

[illegible] scaled from $10 to $5 but prices will be $2 children half price.

* * *

FORD TAKES LEAD—Doug Ford sailed a three-stroke lead in the Pensacola open golf tournament yesterday when he shot a [illegible] 64 for a total of [illegible] Dave Strokes back are **Ken Venturi and Don Fairfield** while **Al Balding** is the closest Canadian, one of 14.

Bill Stewart, former coach of the **Chicago Black Hawks**, who served as a referee in the **National Hockey League** for many years, has been named coach of the 1959 United States national hockey team.

Dean Griffing, manager of the **Saskatchewan Rough riders** for the past four years, has been named general manager of the **Tucson Cowboys** of the proposed U.S. Western pro football league. It is hoped that clubs will be placed in **Los Angeles, San Diego, St. Louis, Oklahoma City** and **Kansas City** as well as Tucson.

Beverly Hansen regained the lead in the women's Helender Golf Tournament at **Augusta** yesterday when she shot a 74 for a 54-hole total of 2[illegible]. **Fay Crocker** was second with 228 after slipping to a 78 yesterday while **Betty Dodd** had 229 and **Patty Berg** had 230.

* * *

PANCHO CUTS LEAD: Pancho Gonzales, who appears to be taking over again after a poor start yesterday, whipped **Lew Hoad**, 6-1, 6-3 at **Palm Beach** in a pro tennis match which sent Hoads coast in the 100-match tour to 30-17. **B.C. Lions** have announced the signing of **Don McCumby**, a 240-pound lineman from the **University of Washington**. McCumby was the fifth-draft choice of the **Chicago Cardinals** last year but still had a year of eligibility and played college football last season.

Yvon Durelle, knocked out in the seventh round Friday, is seeking a return bout with **Tony Anthony** although the latter has announced he now intends to campaign in the heavy weight division.

* * *

FAR OFF MARK: Herb Elliott yesterday retained his Australian mile championship by beating **Merv Lincoln** in a thrilling stretch sprint but his winning time was a disappointing 1:[illegible]. It had been expected that the two might wage a battle that would see a new mile record set, but the track was heavy and neither runner appeared concerned with times.

The United States national soccer team arrived in **Moscow** yesterday for a series of games against Russian teams. . . .

amateur cricketers in England were told yesterday that they will receive partial compensation for loss of earnings while on tours abroad. They will get equal treatment with professional players as regards expenses and allowances . . . promoter **Jack Kramer** said yesterday he has received an invitation from the U.S. state department to send a professional tennis troupe to **Russia** this summer and that he is enthusiastic about the idea.

entries for the 112th running of the **Grand National Steeplechase** on March 29 were cut to 38 yesterday when **Beirobin** was scratched.

Riding Club To See Film

A color film of the Calgary Stampede and a film on British horse racing, which contains comments by Oscar Auburn, will be shown Friday at the Modernes Restaurant at 8 p.m.

The showing is sponsored by the Victoria Riding and Hunt Club. Admission is 50 cents and proceeds go toward competition [illegible] Victoria riding team in Calgary, Hunt Cup [illegible].

[illegible] suspension of [illegible] [illegible] [illegible]

Holders Upset in Scottish Cup

Manager Slaps IBC, States Patterson Will Defend Twice

O.C. Soccer Standings

Bell Repeats In Pin Meet

Snooker Play

Brentwood Edged

Baseball Meeting

Draw with Scotland Cuts England's Lead

When to Fish or Hunt
SOLUNAR TABLES
by John Alden Knight

WOOD • WOOD
GUARANTEED
CLEAN AND 12" LENGTH
DRY CEDAR
Big 2½ Cords $8.00
5 Cords $15.00
3 DAYS ONLY
Phones. 2-1622 Night 3-5508

BIG OR TEENY
Just Call
HEANEY
HEANEY'S
CARTAGE AND STORAGE LTD
PHONE Z-4281

SECRETARIAL OFFICES:
• Economy • Convenience • Utility • Prestige
Centrally Located
The Yarrow Building — Fort and Broad
THIS WE OFFER AT ONE-THIRD THE COST YOU MIGHT EXPECT
Another Service of
GENERAL BUSINESS SERVICE
Inquiries Accepted
615 FORT ST. (Room 116) PHONE 5-9288

NIAGARA
calls it their
wonderful world of
well-being
this wonderful
Zest for living
HOW NIAGARA CYCLO-MASSAGE® HELPS YOU:
With the Niagara Thermal-cyloped Deluxe Home Set you can help
INCREASE CIRCULATION • RELIEVE PAIN OF ARTHRITIS, BURSITIS, RHEUMATISM • EASE NERVOUS TENSION, FATIGUE • EASE TIRED, SORE MUSCLES
STOP IN TODAY TO TRY NIAGARA OR WRITE FOR COMPLETE DETAILS
Niagara CYCLO-MASSAGE
NIAGARA CYCLO-MASSAGE
615 FORT STREET PHONE 5-8366

YOU'RE INVITED No admission charge — everybody's going!
JOIN THE CROWDS ON THIS GREAT OCCASION

HON. SIDNEY E. SMITH, LL.D.
★ Engagement Extraordinary!
THIS THUR. 8 p.m.
Central Junior High
HEAR SIDNEY SMITH
Canada's Outstanding Minister Of External Affairs
in your
Progressive Conservative Diefenbaker Government
SIDNEY SMITH IS EMINENTLY QUALIFIED . . .
ONE OF CANADA'S FOREMOST EDUCATIONALISTS

Introduction by BERT McPHILLIPS
R. A. WOOTTON, Q.C. will be Chairman
COME EARLY! LEARN THE REAL "UP-TO-THE-MINUTE" FACTS about CANADA'S EXTERNAL AFFAIRS as they affect you right now
PLAN NOW! Doors open 7 p.m.

GYPROC
FIRE-PROTECTIVE WALLBOARD
LESS THAN 7½¢ per sq. foot!
SAVE on Wallboard for Walls and Ceilings. See your local Lumber or Building Supply Dealer.
STEWART HUDSON LTD.
Drysdale Building Supplies Ltd.
1720 COOK
EVANS COLEMAN & JOHNSON
900 Wharf St.
It Pays to Buy Nationally Advertised Products

Bigger, Better Show Planned

Harry Young's Business Topics

Losing $850,000 a Month Says Bell Telephone Chief

WELL DIVES OIL FIELDS

POLLINES TO CLOSE

MIDI FOR GORDON

EXTENSION DELAYED

$770,000,000 Out of Circulation

Bank's Squeeze Tight

By HARRY YOUNG
Colonist Business Editor

Billions of Cubic Feet

Fort St. John Top Gas Field

Telephone Chief

Floorlayers Meet on Offer

Strike Notice Given Ritz

Gunderson To Speak

Reception Honors Dr. Grauer

Ceremony in May

Clearihue Awarded Degree from UBC

CUSHION YOUR RETIREMENT WITH $5,000.00

MR. A. M. BASTON

Investors syndicate

IN VICTORIA

NOTARY PUBLIC
Conveyancing, Mortgages, Agreements and Wills Drawn
Insurance Fire and Auto
DAVID D. CARMICHAEL
1220 Broad Street E-7341

A. E. Ames & Co.
Business Established 1889
Members
Toronto Stock Exchange
Montreal Stock Exchange
Canadian Stock Exchange

Wood, Gundy & Company Limited
Resident Manager A. E. Pearson
612 View Street Victoria
Telephone 2-4261

SMART SHIPPERS SPECIFY
MOTORWAYS
Early Bird Service
Between Victoria Vancouver
Call Motorways Central Ltd.
V5612 2955 Douglas St

FOR RENT -- 611 FORT ST.
KER & STEPHENSON, LIMITED — 4-4127

REAL ESTATE SALESMAN
ISLAND INVESTMENT CO. LTD.

CREDIT BUREAU OF VICTORIA LTD.
205-10 JONES BLDG. — 723 FORT ST. — 5-3811
MEMBERS ASSOCIATED CREDIT BUREAUS

FRANCHISE OPPORTUNITY IN DUNCAN
Your confidential inquiry with no obligation is invited
VICTORIA PRESS, BOX 1036

DRIVE BY 1015 BROCK RD. (LANGFORD)
HI LO TRAILER SALES — PHONE 8-2514
FULL PRICE $6500 Low Down Payment
Substantial Reduction for 'n Cash!

REAL ESTATE SALESMEN
Residential — Commercial — Counties
R. B. Jones Sales Manager
PEMBERTON, HOLMES LTD.
1002 Government Est. 71 Years Phone 4-8124

Mister . . .
Are you satisfied with the progress of your business?
THE VICTORIA INDUSTRIAL AND AGRICULTURAL EXHIBITION
May 12 to 17 Inclusive
Held at the
CURLING RINK and MEMORIAL ARENA
Phone Ken King 3-4157
Other Enquiries to 3-4521 or
Visit THE JAYCEES
816 Wharf Street for Space Particulars

VALVE GRIND
Special!
MONTH OF MARCH ONLY
1948-54 CHEVROLET, Reg. $33.00.
Includes all Gaskets and Labor SPECIAL $25
SERVICE DEPT. 3-1106
Morrison CHEVROLET OLDSMOBILE LTD.
View St. between Quadra and Vancouver

Hugh Carbery SAYS—
Our Group Plans are a "Bonus" that last all year
Call My Office Today — Phone 3-4136
Dominion Life ASSURANCE COMPANY Since 1889
R. N. E. HARRIS, C.L.U. Branch Manager
Vancouver Island Division 307 JONES BLDG., VICTORIA

GREATER VICTORIA WATER DISTRICT

PTA Activities

Writing Gives Key

Problems of [illegible] Hours at a meeting of Mo[illegible] PTA in the school auditorium Tuesday at 8 p.m.

* * *

Modern education aids, books issued by a [illegible] panel [illegible] at a meeting of [illegible] PTA Tuesday at [illegible]

* * *

A children's concert [illegible] and hobby displays at a meeting of [illegible] Patrick's High school PTA Tuesday at [illegible]

* * *

[illegible] Mrs. J. the Red Cross [illegible] will be guest speaker at a meeting of [illegible] school PTA in the school Monday at 8 p.m.

* * *

A [illegible] of school concerts [illegible] Monday at 8 p.m.

$6,000 Cable Raps Waste

HONG KONG (AP) — The master of Chuchow Railway Station in Red China says he hates waste and extravagance. The Communist press reported he sent a 600-word cable to 300 other stations urging them to join a "counter-extravagance campaign." The cable cost 15,000 yuan ($6,000).

Foster Homes May Organize

[illegible]

Beating the Deadline

Hoping to beat a month's deadline, members of the Knights of Columbus work at the unfinished home of Gerard Audet, 1148 May [illegible] Friday to bring the roof [illegible] seven children up to [illegible] the upper-level workshop has [illegible] and materials. [illegible] Mckenzie Avenue [illegible] Fraser, A. J. May, Leslie [illegible] Lessard.

Addition to Museum Will Double Space

[illegible] Museum at Bay [illegible] the renovated additions, building and the passageway will add as much space again to the rapidly expanding museum.

Money for the project will come from some $5,400 received from paid admissions and book sales [illegible] companies and the provincial government.

The museum during the summer will be open [illegible] times to be decided soon.

Two hundred additional museum items received from donors [illegible]

Do It Yourself

Here's a Brand New Wall

By J. RALPH DALZELL

[illegible]

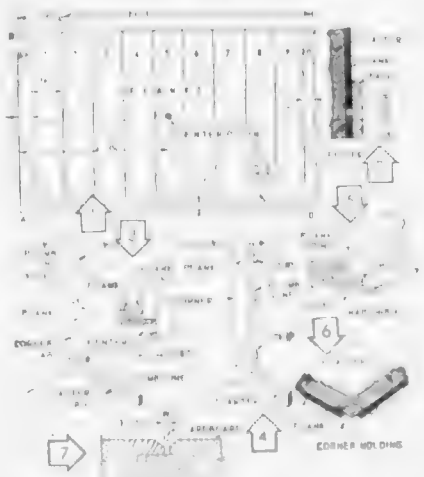

as shown. Measure the length and height of the wall, then [illegible]

Ex-Sergeants Plan Reunion

Former sergeants of the 5th [illegible] swap yarns about the good old days.

[illegible]

Credit Union to Meet

LANGFORD — Annual meeting of the Langford credit union will be held at 8 p.m. Wednesday in the Legion hall.

Automatic Oil Heat

We Supply Materials for free Estimates [illegible]

Call for full information

We Service Any Type of Heating Equipment

GENERAL SHEET METAL WORK
PAVESTROUGHS PLASTERS
LTD.
Phone for Estimates

ROBERTS SHEET METAL
1105 NORTH PARK
Res. 4-2975 5-4612

'58 EDSEL

Low as $3436
DELIVERED IN VICTORIA

819 Yates 4-8174 — NATIONAL MOTORS — FORD EDSEL

Slash Fuel Bills!

Users of G.E. Home Heating Units report their fuel bills cut as much as [illegible] after changing to G.E. from out-of-date, fuel-wasting heating equipment!

Some owners estimate that such fuel savings have paid for their entire G.E. installations within 2½ years. How's that for pay-for-itself economy?

Don't put up with old-fashioned heating when it's so easy to have clean, fast, trouble-free heat in your home. Remember, it's not the first cost that counts — it's the total cost!

AUTOMATIC
HOME HEATING

Canadian General Electric Company Limited
Oil-Burning Equipment — All Makes Serviced

T.A. Harvey LTD.
PLUMBING & HEATING

OFFICES and SHOWROOMS 2-8276

SUPPORT YOUR RED CROSS

Gas Installations and Appliances — Oil Burner Sales and Services — Solar Heat — B.A. Furnace Oil Distributors
554 JOHNSON ST.

PAN-ABODE

Rockingers
Prefabricated Cedar Log
All Custom Cut
B.C.'s Most Attractive Homes
Contact Your Exclusive Dealer

T. J. DE LA MARE
[illegible] Tudor Ave. Victoria, B.C.
Phone [illegible] or [illegible]

FREE ESTIMATES
Victoria Roofing & Insulation Company
Visit Our Showrooms, 917 Fort Street 2-2331; Eves., 4-4818

REVOLUTION in HEATING

CONSTANT AIR CONTROLS ARE PROUD TO ANNOUNCE THE INTRODUCTION IN VICTORIA OF

★ "PALM BEACH" ★

- Can be incorporated in your present forced-air heating system.
- Eliminates automatically cold floors, hot ceilings, hot and cold blasts, and waiting for the fan to start.
- GUARANTEES greater comfort, plus up to 20% saving on fuel costs.

FIVE-YEAR GUARANTEE

ONLY $129.50 INSTALLED

TELEPHONE FOR COMPLETE INFORMATION—[illegible]

CONSTANT AIR CONTROLS

Perfect Heating Comfort . . . All the Time Through the Home

KOOLVENT
ALUMINUM AWNINGS
Free Estimate
CALL 3-5010
Showroom [illegible] Fort

LOWEST TERMS EVER!

On the New Williams OIL-O-MATIC HOME HEATING UNITS

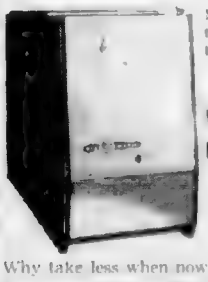

NOW—Everyone can afford the finest in automatic oil heating . . .

ONLY 10% DOWN WITH FIVE YEARS TO PAY AT 5% SIMPLE INTEREST

(Average Monthly Payment, Less Than $13.90)

Why take less when now you can afford the best—the famous Williams Oil-O-Matic with the [illegible] Lo-Pressure Burner.

PHONE FOR FREE ESTIMATE NOW!

W. R. MENZIES & CO. LTD.
SINCE 1894
911 FORT ST. Phone 3-1112
Plumbing Heating and Appliance Centre

Pelton WOOD FOLDING DOORS
Available in Oak, Birch, Mahogany and White Pine
B. T. LEIGH
736 Newport 3-9085

DO IT NOW!
CONCRETE BUILDING BLOCKS FOR EVERY PURPOSE

Tiles and Fireplaces — Lime and Cement Sections

- Ready Mix Concrete
- Sand and Gravel
- Jumbo and Standard Bricks
- Building Blocks

HELP YOUR RED CROSS

McIntyre & Harding
GRAVEL CO. LTD.
Plant and Office — Cordova Bay Road, Saanich
9-4414 PROMPT DELIVERY Eve. 4-9896

COMPLETE INSTALLATION BY COOK & TALBOT

Esso AUTOMATIC OIL HEAT

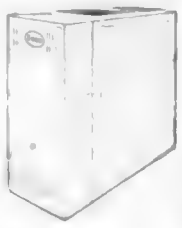

Terms as Low as $15.27 Monthly
With Low Down Payment

HERE'S WHAT YOU GET

- The famous and most efficient Esso "Lowboy" Package Unit
- New sheet metal runs throughout, with 5-inch pipe and perimeter heating outlets
- Installation by our fully trained and qualified staff
- An unconditional guarantee, with free service for one year

INSTALLED UNDER IMPERIAL OIL CREDIT PLAN — interest less than bank rate, included in monthly payments. Low down payment. The finest plan and lowest interest rate available. Furnace and burner guaranteed by Imperial Oil Ltd.

MODELS FOR EVERY HOME

Your Guarantee: Electrical, Sheet metal work — the complete installation is done by our own staff of technicians — quick, efficient service.

COOK & TALBOT LTD.
IMPERIAL OIL HEATING SPECIALISTS
24-Hour Service
963 Yates St., Victoria, B.C.
Telephones: 4-4091 - 4-5154
Evenings: 3-1637 - 3-6323
"Always Look for Imperial for the Best"

IMPERIAL Esso SERVICE
Stove Oil Service

OUR ANNUAL
Spring Sale

Is Now On . . . With Red Hot Specials All Over the Store! Shop Now and Save . . . on Needed Items

2-hp Lawn Mowers Special	$49.95
Long-Handled Shovels Special	$2.45
Jet Hammers SPECIAL	$3.99
Electric Hot Plate Special	$2.69
Electric Coffee Percolators Special	$4.50

Water Carriers and Coolers Special	$2.69 to $12.99
Palmetto Tents, 9'x9' Special	$39.95
Sleeping Bags Special	$10.99
Starter Golf Set and Bag Special	$29.99
Once Again — REVERE 2-QT. SAUCEPANS Special	$7.98
Revere Double Boiler Special	$10.50

Sponge Mops	Yacht Mops	Stair Treads
$1.75	71c	39c

THESE ARE ONLY A FEW OF OUR VALUES!
PAY US A VISIT DURING OUR ANNUAL SPRING SALE!

MARSHALL WELLS STORES
724 FORT STREET J. G. MARTIN PHONE 4-1021

Paths Asked For Hikers

PARKSVILLE — Parksville and district Chamber of Commerce will approach the department of recreation and conservation with a request for the providing of hiking trails as a means of pleasing American tourists who look upon Canada as a beautiful tourist wilderness.

Canadians and Proud Of It

Citizenship papers were proudly displayed by new Canadian Wing Sun Mah and his sister Mamie Mah to red-coated RCMP constable F. M. Nedzecki at a special reception for 20 new citizens at Courthouse. Reception was staged by the Canadian Club to add a note of welcome to official procedure and was attended by community and civic leaders. (Photo by Bill Lambie)

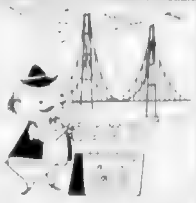

SAN FRANCISCO

If you're coming to San Francisco and you should, the YMCA Hotel is the place to stay. It's a hotel for all members of the family. Available parking and plenty of social activity too.

YMCA HOTEL

For Men, Women and Families

Mayor Falls For Panelling

PORT ALBERNI — The ...

Gallant Dandelion Wins Praises of Botanist

DUNCAN — The lowly dandelion, that pestiferous, tenacious weed that haunts gardens and lawns, was placed in a class by itself by John W. Parkinson ... and in an interview here.

Mr. Parkinson is past president of the Cowichan and District Garden Club.

"The dandelion is ... tenacity.

There was a 300-foot strip of ...

Driver Aged 19 Impaired

NANAIMO — ... was fined $200 when he pleaded guilty in Nanaimo police court to a charge of impaired driving ...

His companion ... was thrown through the windshield ... after undergoing an emergency operation.

Dodd Narrows Road Asked by Nanaimo

NANAIMO—The provincial government will be asked by Nanaimo Fish and Game Club to construct a half-mile access road to Dodd Narrows in view of the "tourist potential" of the area.

Flower Festival July 19

DUNCAN — The sweet pea festival, which will be one of the major efforts of the ... The sweet pea festival ...

Mrs. R. P. Dunlop was elected president, Mrs. T. V. Sandys ... R. McCondach, secretary; Mrs. David Dougan, treasurer. Mrs. Sandys-Wunsch will also be program convener. J. W. Park ...

Tofino Project Requires $2,000

TOFINO — At least $2,000 is sought by the Tofino Centennial Committee to complete their project of a well-equipped playground.

TO BRITAIN

from Victoria return

$622.00

★ Rail to Montreal

Round trip from $622.00 return

GEORGE E. WILLIS

Western Canada Travel Service

1006 DOUGLAS ST. 2-4712

Pioneers of Cowichan

Century-Old Indians Qualify for Scrolls

DUNCAN — Pioneer scrolls will be presented to eligible residents in the Cowichan district during the staging of a Ten Decade Parade which is being planned by C. E. West, director of centennial celebrations for the district.

Two classes of citizens are eligible for the scrolls: those born before British Columbia entered Confederation on July 20, 1871, and for those who came to B.C. before the first CPR train reached Vancouver on July 4, 1886.

G. M. Berry, city clerk, said ...

Plans formulated by Mr. West for the Ten Decade Parade ...

"The songs, dances and ...

'Beard Zone' Violator Ordered into Stocks

NANAIMO—"Put him in the stocks . . ." cried "Judge" Frank Ney on Commercial Street Friday night. And into the stocks went a bearded fellow who did not have a Jaycee-sanction ticket to grow one.

Friday night shoppers entered into the spirit of a kangaroo court here as Jaycees made "arrests" on the sidewalk. All the implements of law and order from the old days were set up, including the gallows and stocks. Males in Nanaimo, a "Jaycee beard zone," have to either have a permit for growing a beard or a permit for not growing one.

'Everything for Young'

Pensioners Seek Port Alberni Hall

PORT ALBERNI — A proposal that the present city hall ...

Cigaret Thieves Rob Two Stores

NANAIMO — Cigarets were ...

Roads Take Big 'Bite' In Qualicum

QUALICUM BEACH — ...

Candidates To Share Platform

PARKSVILLE — All four candidates in the Comox-Alberni constituency for the forthcoming federal election will address the people of this district at an open forum sponsored by Parksville and District Chamber of Commerce at Parksville Community Hall on March 21 at 8 p.m.

Each candidate will be allowed 15 minutes with five minutes for rebuttal followed by a 30-minute question period.

Chamber of commerce president G. L. Simpson and W. A. Paterson are in charge of arrangements for the forum.

Candidates for the Comox-Alberni constituency are Harry McQuillan, Progressive Conservative, Mark Stelling, Liberal, William Mullett, Social Credit, and Tom Barnett, CCF.

Best Speaker Twice

NANAIMO — ... won the best speaker of the evening award for the second ... weekly meeting of Nanaimo Toastmasters Club.

THE SALVATION ARMY

(Men's Social Dept.)

825 JOHNSON STREET PHONE 4-5612

309 persons supplied with Free Clothing, Furniture, Beds and meals from January 1 to February 28, 1958.

Remember the Salvation Army

All Expense Conducted Tours

TOURS OF EUROPE START from BLANEY'S

Victoria's member of AMERICAN SOCIETY OF TRAVEL AGENTS ASTA — Your assurance of reliable and ethical practice

Blaney's Travel Service, 920 Douglas, 2-7254

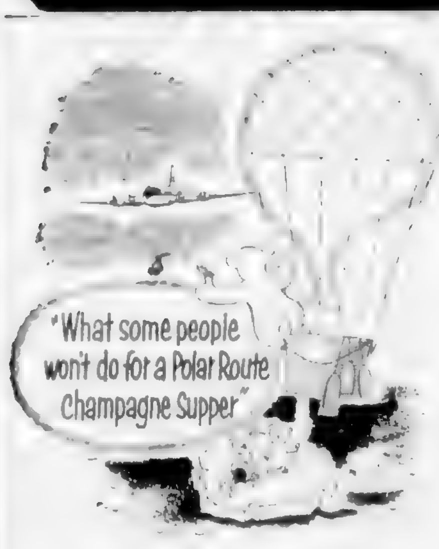

Plan your trip via the first Polar Airline from the Pacific Northwest. See your Travel Agent for details on Extra Cities at no extra fare and Family Fare Savings. Save $113.40 over regular Tourist fare on new Low Economy Fares* - return anytime within a year.

*Effective April 1st subject to government approval

Canadian Pacific AIRLINES

WINGS OF THE WORLD'S GREATEST TRAVEL SYSTEM

FEATHERSTONE TRAVEL SERVICE LTD.
Formerly Pethard & Dawson Travel Agents Ltd.
734 Yates St. 2-2822 or 2-4711

GEORGE PAULIN LTD.
The Travel Agency with the Reputation
1006 Government St. 2-9168

"BLANEY'S"
Personalized Travel Service
920 Douglas St. 2-7254

MARWON TRAVEL SERVICE
Domestic and International Travel
All Travel Arrangements Made
341 Pisgard St. 2-5831

when you have underwood with Golden-Touch

. . . because Underwood's Golden-Touch reduces typing effort . . . speeds up work. Your lightest touch does the job beautifully . . . clean and sharp to the last carbon. Ask for a trial on your own work—no obligation.

Ask, too, about our rental service on typewriters and adding machines, and see Underwood's New Add-Mate—low-priced, phone-size, all-electric adding machine.

Underwood Limited
762 FORT STREET
PHONE 3-8621

COMPANY OWNED BRANCHES AND SERVICE IN ALL CANADIAN CITIES

By GREYHOUND

Scenic Cruiser Vacations to All the South and East

TICKET or A TOUR

Get our new vacation folders ... low fares

GEORGE E. WILLIS

Western Canada Travel Service

1006 DOUGLAS ST. 2-4712

SEATTLE

Lv. Victoria Friday, April 4

$5.50 RETURN

Return Within 16 Days

... ticket good to return anytime within 16 days. Three-day tour, boat, hotel and de luxe tour of Seattle and Zoo $18.00 each double. Leave 8.30 a.m. April 4

GEORGE E. WILLIS

1006 DOUGLAS ST. 2-4712

EDITOR WANTED

FOR NATIONAL MAGAZINE

THE ANGLICAN CHURCH OF CANADA

State Biographical Data, Educational Qualifications and Publication Experience

Address Applications With References

The General Secretary
The Anglican Church of Canada,
Church House,
600 Jarvis Street, Toronto 5

TRAVEL TIPS!!!

★ AS OFFICIALLY APPOINTED AGENTS FOR AMERICAN EXPRESS COMPANY'S TOURS, THOS. COOK & SON'S TOURS, FRAMES TOURS, LOCKWAYS TOURS, GLOBAL TOURS, MOTOR WAYS TOURS

We Can Offer a Most Comprehensive and Varied Choice of ALL-INCLUSIVE, CONDUCTED European Tours

★ Let us help you plan a really worthwhile European Holiday — call in for illustrated itineraries.

Make the Most of Your Travel Dollar

George Paulin (Ltd.) Travel Service

"The Travel Agency With the Reputation"

1006 GOVERNMENT STREET 2-9168

EATON'S HEARING CENTRE

Hard of Hearing

... 10 Transistor Vison for the extremely ... Optical Ear for the ...

EATON'S Hearing Centre, Fourth Floor, Phone 2-7141

EATON'S Optical Department

Presents

Royal Lady Jewel-Lite Art Rims

by

Art Craft

Royal Lady art rims are an ... concept of eyewear ...

EATON'S — Optical Department, Fourth Floor, Phone 2-7141

EATON'S—Monday Store Hours: 9 a.m. to 5.30 p.m.

Store Hours: Monday, Tuesday, Thursday, Saturday, 9 a.m. to 5.30 p.m. Wednesday, 9 a.m. to 12 noon. Friday 9 a.m. to 9 p.m. Phone 2-7141 Zenith 6100 T. EATON C° CANADA LIMITED

EATON'S Economy Day

Specials at 1.49

EVERY ITEM FIRST QUALITY — Please, No Telephone, C.O.D. or Mail Orders

Big Values! Big Savings! It's Economy Day at EATON'S! Check the outstanding values on this page, make a list of your needs. Almost every department in the store features extra-special values that enable you to shop Monday and save, Save, SAVE!

BOYS' WEAR

- SPORT SHIRTS 1.49
- BLUE JEANS 1.49
- NYLON SOCKS 2 .. 1.49
- BOXER SHORTS 1.49

EATON'S Boys' Wear, Third Floor

CHILDREN'S WEAR

- GIRLS' COTTON DRESSES 1.49
- COTTON DRESSES 1.49
- COTTON DRESSES 1.49
- GIRLS' SUN DRESSES 1.49
- GIRLS' SHORTS 1.49
- GIRLS' PEDAL PUSHERS 1.49
- GIRLS' SHORTS 1.49
- GIRLS' SLIM JIMS 1.49
- BOYS' SHORTS 1.49
- BOYS' DENIM LONGS 1.49
- GIRLS' SWEATERS 1.49
- BIB-STYLE OVERALLS 1.49
- ODDMENTS CHILDREN'S CLOTHING 1.49
- BOYS' JEANS 1.49
- CHILDREN'S SWEATERS 1.49
- CHILDREN'S T-SHIRTS 2 .. 1.49
- NYLON BABY DRESSES 1.49
- GIRLS' RAYON NIGHTIES 1.49
- GIRLS' CORDUROY BOXER LONGS 1.49
- BOYS' SHIRTS . . . plaids red, blue and green, styled with long sleeves. Sizes 3 to 6x. Each 1.49

EATON'S—Children's Wear, Third Floor

DRESS GOODS

- RAYON AND WOOL TARTANS 1.49
- DIAPER FLANNELETTE 5 .. 1.49
- PERCALE PRINTS 3 .. 1.49
- BUTCHER LINEN 1.49
- WOVEN GINGHAMS 3 yards 1.49
- WHITE FLANNELETTE 4 yards 1.49
- COTTON PRINTS 5 .. 1.49
- POLISHED COTTON 2 .. 1.49

EATON'S Fabrics, Third Floor

TOILETRIES

- SHAVING COMBINATION ALL FOR 1.49
- GERMAN TOILET SOAP 2 .. 1.49
- HOT WATER BOTTLES 2 .. 1.49
- EATON'S COLD CREAM 2 .. 1.49
- EATON'S SKIN BALM LOTION 2 .. 1.49
- NUDIT 1.49
- PLASTIC COSMETIC BAG 1.49
- LONG HANDLED BATH BRUSH 2 .. 1.49
- EATON'S PETROLATUM OIL 2 .. 1.49

EATON'S Pharmacy Limited, Main Floor

FLOOR COVERINGS

- SPONGE RUBBER 2 yards 1.49
- SPONGE RUBBER 1.49
- FATIGUE MATS 1.49
- RIBBED VINYL PLASTIC 1½ .. 1.49

EATON'S—Floor Coverings, Main Floor, House Furnishings Building

RECORDS

- CHILDREN'S RECORDS . . . 78 r.p.m. 5 for 1.49
- 78 R.P.M.'s . . . Western and pop 5 for 1.49
- 12 INCH 33⅓ R.P.M. 1.49
- HARMONICAS . . . good tone 2 for 1.49

EATON'S—Records, Main Floor, House Furnishings Building

FAMILY SHOES

- CHILDREN'S SLIPPERS 1.49
- CHILDREN'S CANVAS SHOES 2 .. 1.49
- MEN'S AND BOYS' GYM SHOES 1.49
- WOMEN'S SLIPPERS 1.49
- WOMEN'S OVERSHOES 1.49

EATON'S Family Shoe Centre, Second Floor

LINGERIE

- RAYON KNIT GOWNS . . . choose from several styles in small to large sizes. Pink, blue, mauve or yellow. Each 1.49
- RAYON TRICOT PANTIES . . . brief style with elastic; pink, blue or white. Small to large 4 pairs 1.49
- COTTON SLIPS . . . pretty 6-inch eyelet hem. Sizes 32 to 40. Shadow panel. Each 1.49
- COTTON SLIPS, OUTSIZE . . . Shadow panel. Sizes 42 to 50. Each 1.49
- COTTON HALF SLIPS . . . shadow panel, sizes small to large. Each 1.49
- NYLON AND ACETATE TRICOT SLIPS . . . top and bottom and shadow panel. White, blue and pink. Sizes 32 to 40. Each 1.49

EATON'S Lingerie, Second Floor

LIGHTING FIXTURES

- BEDROOM LIGHT FIXTURE . . . holds two bulbs 1.49
- KITCHEN LIGHT FIXTURE 1.49
- BATHROOM WALL BRACKET 1.49
- HALL FIXTURE 1.49
- PORCH WALL BRACKET 1.49
- CEILING FIXTURE 1.49

EATON'S—Lamps and Small Appliances, Main Floor, House Furnishings Building

HARDWARE

- GARDEN BOW RAKE . . . 1.49
- LEVEL 1.49
- PLIERS 2 1.49
- TIN SNIPS 1.49
- CARPENTER'S HAMMER 1.49
- HUNTER'S AXE 1.49
- VISE 1.49
- EXPANSION AUGER BIT 1.49
- PIPE WRENCH 1.49
- HEDGE SHEARS 1.49

EATON'S Hardware, Lower Main Floor

DRAPERIES

- RAYON MARQUISETTE 3 .. 1.49
- CURTAIN RAIL 1.49
- PRINTED COTTONS 2 1.49
- BACK CLOTH 1.49
- DECK CHAIR CANVAS 2 1.49
- UPHOLSTERY PLASTIC 1½ .. 1.49

EATON'S Draperies, House Furnishings Building

Dollar - Saving Values for the Family!

ACCESSORIES

- PETER PAN COLLARS . . . for your sweaters and dresses. All one size 2 for 1.49
- WOMEN'S HEAD SQUARES 2 .. 1.49
- WOMEN'S BLOUSES . . . long and 1.49
- WOMEN'S GLOVES . . . and cotton. Mostly 4-; and white. 1.49

EATON'S—Accessories, Main Floor

SILVERWARE

- VACUUM BOTTLES 2 for 1.49
- SUGAR TONGS 2 .. 1.49
- SILVER PLATED TEA STRAINERS 1.49
- KRONENBERG RAZOR BLADES 2 .. 1.49
- SILVER PLATED BUTTER DISHES 1.49
- PICKLE OR RELISH DISHES 1.49
- THREE PIECE CHILDREN'S SETS . . . 1.49

EATON'S Silverware, Main Floor

SPORTSWEAR

- CRISP COTTON BLOUSES . . . several sleeveless styles, to mix and match with skirts, pedal pushers and shorts. Gay patterns. Sizes 12 to 18. Each 1.49

EATON'S Sportswear, Second Floor

JEWELLERY, HANDBAGS

- NOVELTY JEWELLERY . . . in rhinestone and aurora borealis, set in yellow metal. Choose from. Each 1.49
- LEATHER BILLFOLDS . . . change pocket and windows. Some with. Each 1 49
- LEATHER KEY CASES . . . holds six keys, has identification disc. Morocco leather in. Each 1.49
- NEW SPRING HANDBAGS . . . assorted styles in leather-like plastic, pastel shades, neatly lined 1.49
- MEN'S EXPANSION BRACELETS . . . 10 kt. yellow gold filled and chrome. No charge for attaching to your watch. Each 1.49
- FRENCH PURSES . . . Top grain cowhide folding style purse, fitted with change purse, billfold compartment and indentification window, dome fastener closing. Each 1.49

EATON'S—Jewellery and Leather Goods, Main Floor

HOSIERY

- WOMEN'S ANKLE SOCKS . . . Wool and nylon with turned down cuff. Colours of red, brown. Sizes 8½ to 11 2 pairs 1.49
- MEN'S ANKLE SOCKS . . . Nylon stretchies with elastic tops. Plain colours in popular shades. Size to fit 10 to 12 3 pairs 1.49
- MEN'S HEAVY SOCKS . . . ribbed wool worsted. Size 10½ to 12 2 pairs 1.49

EATON'S—Hosiery, Main Floor

FOUNDATIONS

- BANDEAU BRAS . . . circle stitched cup, adjustable 2 1.49
- LONGLINE BRAS 1.49
- GOTHIC GIRDLES . . . two-way stretch rayon lastex, average length. Small to extra large sizes. Each 1.49

EATON'S—Lingerie and Foundations, Second Floor

MEN'S WEAR

- BRIEFS . . . with elastic waist, double seat, fine-ribbed combed cotton, small, medium and large sizes 2 pairs 1.49
- SWEAT SHIRT . . . forced with nylon. Fully washable. White, grey or blue in small, medium and large. Each 1.49
- JERSEYS . . . Small, medium, large 2 garments 1.49
- BOXER SHORTS . . . broadcloth in attractive stripes or plain shades of blue, grey or white. Small, medium and large 2 pairs 1.49
- SCARVES . . . warm dress scarves in authentic tartan patterns. All wool with fringed ends. Also white rayon, made in England. Fancy knit fringed ends. Each 1.49
- RAIN-REPELLENT HATS . . . pre-creased, fine cotton gabardine. Fawn only. Each 1.49
- SKI CAPS . . . shower resistant lining, sturdy peak. Each 1.49
- T-SHIRTS . . . styled with crew neck, short sleeves, white only, in small to large sizes 2 for 1.49
- BRACES . . . plain or striped adjustable braces with leather ends 2 pairs 1.49
- BELTS . . . full grain leather in plain and fancy patterns. Brown, black or grey 2 for 1.49
- SPORT SHIRTS . . . utility shirts of washable. Colours of grey, brown, green, blue or tan. Each 1.49

EATON'S—Men's Wear, Main Floor

- NEOPRENE WORK GLOVES . . . with knitted cuffs. Standard size in yellow 2 pairs 1.49
- SHORTS 1.49
- WORK SOCKS . . . Hard wearing wool and nylon work socks with reinforced toe. 3½ lb. weight 2 pairs 1.49

EATON'S—Work Clothing, Lower Main Floor

NOTIONS

- JUMBO GARMENT BAGS 1.49
- PILLOW COVERS 4 for 1.49
- CARD TABLE COVERS . . . quilted plastic 1.49
- IRONING BOARD PAD AND COVER SET 1.49
- SKIRT RACKS 2 for 1.49
- SHOE BAGS 1.49
- SHOULDER PROTECTORS 10 for 1.49
- BLANKET BAGS 1.49

EATON'S Notions, Main Floor

STATIONERY

- EXERCISE BOOKS 20 .. 1.49
- PAPER SERVIETTES . . . package 4 .. 1.49
- KITCHEN DISPENSERS 1.49
- WAX PAPER 2 .. 1.49
- CHILDREN'S PICTURE DICTIONARY 1.49
- BOOKS 1.49
- HYPO CREPE TOWELS 3 .. 1.49
- BOXED STATIONERY 2 .. 1.49
- PHOTOGRAPH ALBUMS 1.49
- WATERMAN PENS 1.49
- FIVE YEAR DIARIES 2 .. 1.49
- WEBSTER'S ILLUSTRATED DICTIONARY 1.49

EATON'S—Books and Stationery, Main Floor

WOOLS and FANCY GOODS

- STAMPED PILLOW CASES . . . of firmly woven white cotton. 3 patterns 1.49
- 3-PLY BLENDED YARN . . . nylon. Wide range of clear bright colours. About 1-oz. ball 7 for 1.49
- 4-PLY HOMESPUN, treated to be shrink-resistant. White, sky, light nile, medium pink, light wisteria, old rose, brown, cardinal, sunstar, navy and orange. Approx. 1-oz. balls 6 for 1.49
- 3-PLY CRIMPSET NYLON . . . moth-proof, shrink-resistant. Suitable for most knitting needs. Wide colour selection. About 1-oz. ball 4 for 1.49
- BABY WOOL . . . pink, yellow, green and white 4 balls 1.49
- DOUBLE KNITTING WOOL 3 balls 1.49

EATON'S—Wools and Fancy Goods, Third Floor

CANDY

- BLACK CURRANT SATINS . . . 3 .. 1.49
- MOIRS CHOCOLATES 2 .. 1.49
- PASCALL'S NUT BON BONS . . . 3 .. 1.49

EATON'S Candy Counter, Main Floor

FOODATERIA

- KADANA TEA BAGS 1.49
- EATON'S RICH CHERRY FRUITCAKE 1.49
- BURNS WHOLE CHICKEN. Each 1.49
- CLARK'S VEGETABLE SOUP, CLARK'S TOMATO SOUP, CLARK'S CELERY SOUP, CLARK'S OXTAIL SOUP, CLARK'S SCOTCH BROTH, CLARK'S CHICKEN AND RICE, CLARK'S MUSHROOM SOUP all for 1.49
- COLGATE'S BEAUTY SOAP 1.49
- SPAM 1.49
- CHICKEN BONES 1.49
- APPLE JUICE 1.49
- PEAR SHAPED HAM 1.49
- CORN, GREEN BEANS, PEAS, ASPARAGUS TIPS 1.49
- PINEAPPLE, APRICOTS, PEAR, PEACHES all for 1.49
- PLUMS 1.49
- GRAPEFRUIT JUICE 1.49

EATON'S Foodateria, Lower Main Floor

PRODUCE

ST. PATRICK'S DAY SPECIALS

- 25 lbs. No. 1 NETTED GEM POTATOES, good cookers; FANCY NEWTOWN APPLES Both for 1.49
- SNOBOY CELERY HEART, HEAD OF DESERT LETTUCE, TUBE TOMATOES, SNOBOY CAULIFLOWER, CARROTS All for 1.49

EATON'S Fruits and Vegetables, Lower Main Floor

MEATS

- 1 LB. SKINLESS SAUSAGES, 1 LB. MINCED ROUND STEAK, ½ LB. PKG. SLICED SIDE BACON All for 1.49

EATON'S—Meats, Lower Main Floor

CAMERA EQUIPMENT

- SLIDE TRAY . . . for T.D.C. projector. Complete with plastic lid 2 .. 1.49
- PHOTO FLASH BULBS . . . No. 5. Package of 12 1.49
- VIEW-MASTER REELS . . . on various interesting subjects 5 for 1.49

EATON'S—Camera Counter, Main Floor

HOUSEHOLD LINENS

- "WABASSO" PILLOW CASES 1.49
- CANNON TOWELS 2 .. 1.49
- BLEACHED SHEETS . . . of strong quality cotton 1.49
- LINEN TEA TOWELS 3 for 1.49
- EMBROIDERED PILLOW CASES 1.49
- FEATHER PILLOWS 1.49
- EXTRA LARGE TOWELS 1.49
- PRINTED COTTON TABLE CLOTHS . . . strong quality; choice of novelty prints on white. Size about 54x54 inches. Each 1.49
- CHENILLE TYPE BATH SETS 1.49
- KITCHEN TERRIES 3 .. 1.49
- PILLOW TICKS 2 .. 1.49
- CANNON BATH TOWELS 2 .. 1.49
- PLASTIC TABLE COVERS 1.49
- UNBLEACHED COTTON 5 yards 1.49

EATON'S Household Linens, Third Floor

AUTO ACCESSORIES

- AUTO MATS . . . of good quality rubber 2 for 1.49
- EXHAUST EXTENSION 1.49
- LICENSE PLATE FRAME 1.49
- CAR POLISHING MOP 1.49

EATON'S—Auto Accessories, Lower Main Floor

SPORTING GOODS

- NYLON FISHING LINE 1.49
- BICYCLE BASKET 1.49
- BUCKTAIL SALMON FLIES 3 .. 1.49
- BROWN PLASTIC TROLLING REEL 1.49
- BICYCLE BATTERY LIGHT 1.49
- DE LUXE SNORKEL TUBE 1.49
- SALMON FISHING PLUG 1.49
- HAND GRIP EXERCISERS 1.49
- TROUT SET 1.49
- BLUE FLASH GOLF BALLS 3 .. 1.49

EATON'S Sporting Goods, Main Floor, House Furnishings Building

CHINAWARE

- GLASBAKE OVENWARE 1.49
- CREAMS AND SUGARS 1.49
- MIXING BOWL SETS 1.49
- CALTON WARE 1.49
- SMOKE SET 1.49
- TABLE CENTRES 1.49
- CHINA ODDMENTS 1.49
- IMPORTED STEMWARE 6 .. 1.49
- CUPS AND SAUCERS 6 .. 1.49
- COOKIE JARS 1.49
- PAIR VASES 1.49

EATON'S China, Main Floor, House Furnishings Building

TOYS

- EASTER BUNNIES 1.49
- FOUR ENGINE PLANE 1.49
- DOLL'S NURSERY SET 1.49
- TOW TRUCK 1.49
- HOUSE TRAILER AND CAR 1.49
- CARRIAGE MATTRESS 1.49

EATON'S Toys and Wheelgoods, Third Floor

PAINT AND WALLPAPER

- UTILITY HOUSE PAINT . . . exterior paint 1.49
- UTILITY FLOOR PAINT 1.49
- UTILITY QUICK DRYING ENAMEL 1 49
- UTILITY SEMI-GLOSS 1.49
- UTILITY FLAT 1.49
- UNDERCOAT 1.49
- PICTURE PRINTS . . . prints. Many by well-known and popular artists, such as Utrillo and Robert Wood. Each 1.49
- WALLPAPER . . . room lots, six single rolls. Variety of colours and designs 1.49

EATON'S—Paints and Wallpapers, Second Floor, House Furnishings Building

HOUSEWARES

- CAN OPENER 1.49
- SPICE SET 1.49
- PLASTIC PAILS 1.49
- CAKEPAN SET 1.49
- PLASTIC DRAINBOARD 1.49
- ROASTER . . . aluminum, two side handles 1.49
- CANISTER SET . . . coffee and tea 1.49
- WICKER BASKETS 1.49
- HAM SLICER 1.49
- FRYING PAN 1.49
- PLASTIC DISHPANS 1.49
- CORN BROOM . . . extra strong 1.49
- PAILS 2 for 1.49
- ENAMELLED SAUCEPAN 1.49

EATON'S Housewares, Lower Main Floor

Watch for . . .

NOT-ADVERTISED SPECIAL TICKET

Throughout the store you'll find smaller lots of merchandise marked generously low to clear quickly. The Not-Advertised Ticket will indicate them . . . your guide to extra savings!

Open Your EATON REVOLVING CREDIT ACCOUNT FOR CONVENIENCE IN SHOPPING

If You Pay Each Month	5.00	10.00	15.00	20.00	25.00	30.00
You May Buy Up to	30.00	60.00	90.00	120.00	150.00	180.00

For Further Information Enquire at the Accounts Office, Third Floor — 2-7141

EVERY ITEM FIRST QUALITY

Please, No Telephone, C.O.D. or Mail Orders

The EATON GUARANTEE "Goods Satisfactory or Money Refunded" T. EATON C° CANADA LIMITED

To Underworld and Shady Characters He's a 'Horseman' But He Seldom Rides a Horse

GENTLEMAN and SCHOLAR

WHEN I WAS A HIGH SCHOOL BOY—I almost said student—there was a youngster playing rugby and baseball on the same teams with me whom we all considered pretty capable. He was a tall, rangy lad, born on the Prairies and hard as a nut, with plenty of heart inside the shell.

One day he confided to me that he had been approached by some [illegible] whose name I can't remember, who represented [illegible] in a scout for the Portsmouth Spartans a football club in the [illegible] Rugby League [illegible] a prominent contender [illegible] War [illegible] big opponent [illegible]

"I [illegible] my [illegible] in a [illegible] and [illegible] But they [illegible] pro ball."

My [illegible] was that he was [illegible] was big [illegible] before [illegible] baby [illegible] for any [illegible] been a big temptation.

I can't recall [illegible] I gave him [illegible] whether I was asked for it. I doubted [illegible] session was in the form of a question. It was probably rhetorical. In any event he would have [illegible] my advice.

Time [illegible] eventually [illegible] Canadian [illegible] went on [illegible] like [illegible] Doug Ma[illegible] assistant [illegible]

My [illegible] use [illegible] is at [illegible] I feel [illegible] still [illegible] and [illegible] tify him.

The [illegible] plenty [illegible] 1,500 [illegible] ply for [illegible] Some of [illegible] famous [illegible] grounds [illegible] more [illegible] interest [illegible] meets. [illegible] as [illegible] or [illegible] advertising [illegible] to [illegible] some [illegible] ing [illegible]

This [illegible] chance [illegible] minded [illegible] the [illegible]

Of the regiment of recruits only [illegible] accepted for [illegible] them [illegible] will [illegible] and [illegible] lastly [illegible] at least [illegible] nity [illegible] of [illegible] courses.

For [illegible] training [illegible] a [illegible]

Rifle and pistol training require long hours of the recruit.

All Mounties [illegible]

[illegible] congratulation. Has his own grooms too, and knows the smell of saddle soap [illegible]

Inspector John A. Stevenson at the RCMP Training School in Regina sitting below the insignia of His Force decorated with its famous motto "Maintiens le droit." Novice Recruit J. T. Stewardson take the Oath of Service.

The Force [illegible]

A recruit first collects his kit: Service dress of brown or blue slacks and tunic of RCMP brown, a fatigue uniform, hats, boots, caps, and a variety of other gear, shown here. But it's a long time before he's ready for the full dress scarlet and gold and the coveted badge of his unit.

By JOHN SHAW
Editor
THE ISLANDER

The Islander
DAILY COLONIST MAGAZINE
VICTORIA, B.C., SUNDAY, MARCH 16, 1958

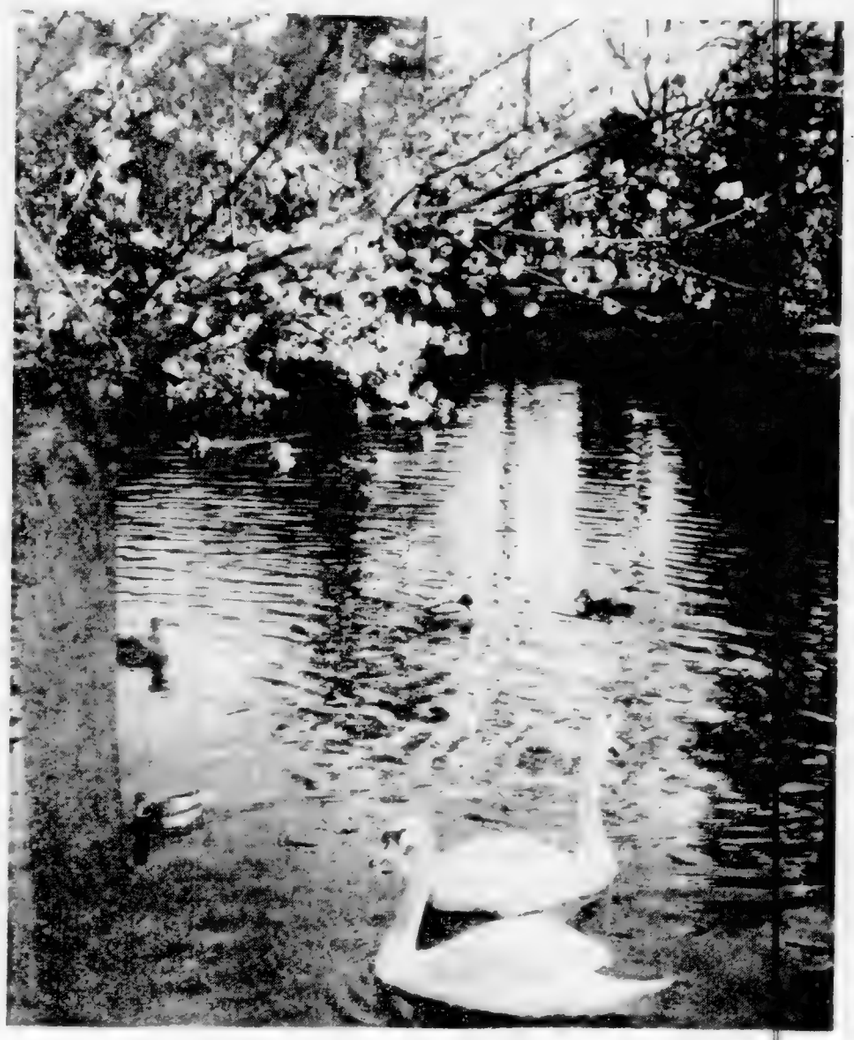

SPRING comes early to **BEACON HILL PARK.** This year there were blossoms before the end of February and in the sunny days of early March, daffodils were blooming. And of course the feathered folk were pairing off for home-making.

'Remove Douglas' De Cosmos Cried

THIS WAS THE YEAR, 1859, that Oregon was admitted to the American Union.

It was a year Mexican factions again were fighting for the rich prize of Vera Cruz, with Great Britain and France jockeying for privileges there, and the Americans protesting vehemently. (The United States was to seize the port in 1914.)

A Lovely Land, Unspoiled and Unexplored

RATS in a TRAP

FRANK DeCHEVERRY, RCMP undercover man, and Abbe Tailleter, front man for narcotics racketeer Jean-Claud Lapres, walked out of the hotel, along the street, and up the steps of the great St. James' Cathedral. On the east side the abbe pointed toward a diamond-shaped stone. DeCheverry found the locker key in an envelope beneath it.

Concluding an Episode From Alan Phillips'

'The Living Legend'

THE BIG MAN HIMSELF

WANTED MAN

"About this custom high fidelity you've installed, Mr. Steiner ..."

In Fabulous Kashmir Life Can Be Beautiful
But the Frontier Country's a Different Story

Three Men Helped Keep Uneasy Peace

IF YOU HAVE A FEW thousand dollars to spare—it only needs very few—and want to get away from it all, take a plane ticket and fly to Kashmir.

There you can live luxuriously in a houseboat 120 feet long with six servants to wait on you; have a gaily decorated gondola and a gondolier who usually sings as well or better than the Venetian variety; drift bemused by the scent of roses and saffron flowers among the fabulous floating gardens of the Vale of Kashmir, and explore temples and palaces old when time was young, all for $2.40 a day.

You can [illegible] in parking streets [illegible] British [illegible] India was [illegible] in dollars [illegible] they now [illegible] to be [illegible]

You can [illegible] the nearer reaches of the Himalayas and eye the glaciers on the far peaks [illegible] inclined [illegible] the process.

You can buy huge copper trays, fine embroideries, bright jewels [illegible] that would cost the equivalent in dollars any place else.

You can enjoy scenery that's unmanageable spectacular view the continually changing pageantry of unspoiled native life meet fantastic characters play polo if you're the type or watch the game between teams that perform magnificently though they often alass their gallant little ponies to die on the field for lack of a breather.

You can rub elbows with handsome officers in immaculate uniforms who observe mess protocol with British strictness but eat with their fingers waited on by hordes of servants in great white turbans, high necked well tailored, tight fitting blue coats who serve the food with dirty hands.

All this and a whole lot more I learned from Lieut.-Col. Syd Thomson, Major Pat Croft and Major Doug Robson, three veterans of the Second World War who volunteered to help keep the peace along the Pakistan-Kashmir cease fire border, scene of savage skirmishes at the time of Partition and still the scene of feuds between Moslems and Hindus. Thomson was there as chief Mess Croft and Robson as [illegible]

Days [illegible] and [illegible] beautiful [illegible] country, palaces [illegible] up their words [illegible] Moslem [illegible] Nights [illegible] sarais, maybe palaces of [illegible] ever since [illegible] up in my grandfather's [illegible] most Kashmir [illegible] spanked for it later, but I'd the floating gardens of [illegible] and read Thomas Moore's romantic narrative poem [illegible] Lalla Rookh [illegible] princess who [illegible] from [illegible] been fascinated by [illegible] this province. A [illegible] slightly larger than [illegible] Vancouver Island, [illegible] miles [illegible] but crammed with people [illegible] tory tradition.

"If you have a superior houseboat waiter and your excess of rupees you [illegible] an orchestra and [illegible] entertain you after dinner," said Col. Thomson.

It all sounded very [illegible] cushy.

As a matter of fact [illegible] glamor had to be [illegible] six days a week.

The rest of the [illegible] for the three musketeers [illegible] Victoria was tough and [illegible] times dangerous.

With the armies of Pakistan and India [illegible] after the months [illegible] were done they [illegible] ing their [illegible] weapons with [illegible] across the border and [illegible] and [illegible] other [illegible] could [illegible] a [illegible] keep the peace [illegible] even with [illegible] but if the UN observers failed to get those [illegible] a [illegible] and [illegible] would [illegible] more [illegible] together.

The night after Major [illegible] got [illegible] flight from Canada [illegible] and he ended [illegible] little [illegible] machine. There were [illegible] people [illegible] to Hong Kong. [illegible] What the [illegible] he had no time to feel [illegible] could be [illegible]

Three Victoria men who helped to keep the uneasy peace on the Pakistan-Kashmir border: From left to right, **MAJOR PAT CROFTON**, now a motel operator; **MAJOR DOUG ROBINSON**, an insurance adjuster, and **LT.-COL. SYD THOMSON**, a whiskey distiller's agent. They still talk of the marvels of Kashmir. (ISLANDER photo by Cecil Clark)

[illegible] not with hostility [illegible] the communists. It showed the respect for the UN [illegible] that [illegible] young people [illegible]

[illegible] Doug [illegible] "[illegible] war," said Major [illegible]

[illegible] observer team [illegible] demarcation [illegible] the cease fire [illegible]

[illegible] Victoria [illegible] Vancouver [illegible]

[illegible] the Pakistan [illegible] Kashmir border have [illegible] Vancouver [illegible] Victoria [illegible] Vancouver Island [illegible] miles [illegible] but crammed with people [illegible] tory tradition.

"If you have a superior [illegible] boat waiter and your excess of rupees you [illegible] an orchestra and [illegible] entertain you after dinner," said Col. Thomson.

It all sounded very [illegible] cushy.

As a matter of fact [illegible] glamor had to be [illegible] six days a week.

The rest of the [illegible] for the three musketeers [illegible] Victoria was tough and [illegible] times dangerous.

With the armies of Pakistan and India [illegible] after the months [illegible] were done they [illegible] ing their [illegible] weapons with [illegible] across the border and [illegible] and [illegible] other [illegible] could [illegible] a [illegible] keep the peace [illegible] even with [illegible] but if the UN observers failed to get those [illegible] a [illegible] and [illegible] would [illegible] more [illegible] together.

The night after Major [illegible] got [illegible] flight from Canada [illegible] and he ended [illegible] little [illegible] machine. There were [illegible] people [illegible] to Hong Kong. [illegible] What the [illegible] he had no time to feel [illegible] could be [illegible]

[illegible] ponies, afoot and when the go [illegible] serving in a country of such contrasts is no picnic, either.

There [illegible] weather [illegible] and [illegible] and [illegible] the problem [illegible]

The [illegible] knew their [illegible] from the [illegible] on [illegible] the [illegible] of the [illegible]

[illegible] Major [illegible] Pat [illegible] Doug [illegible] Syd [illegible] a [illegible] where [illegible] the [illegible] of [illegible]

[illegible] was [illegible] and [illegible] Major [illegible] Pat [illegible] Doug [illegible] Syd [illegible] a [illegible] where [illegible] the [illegible] of [illegible]

[illegible] PX. The [illegible] beef [illegible] Major [illegible] the [illegible] the three warriors say they'd go back to Kashmir [illegible]

"It's a land out of this world," they say.

On duty, the observers [illegible]

A

GWEN CASH

FEATURE

Times Were Tough for the Pioneers in Pigtails

B.C.'S CHINESE COME OF AGE

NOWHERE is there more striking evidence of how the concept of citizenship has grown in British Columbia in the past 100 years than in the great changes which have taken place in the general attitude towards the Chinese. For a large part of the past century, the Chinese were feared, reviled and persecuted as aliens who were undesirable as citizens. Today all that is changed, and a Chinese Canadian from Vancouver has been elected as an honored member of the House of Commons in Ottawa.

[illegible]

[illegible] and sent it home, they evaded the payment of taxes and [illegible] tion. Their low wage scale was another source of annoyance to white laborers.

One of a Series of Articles
By A. J. ARNOLD
ALIENS at the DOOR

This Summer They Will Look At Decapitated Ripple Rock

HYDROGRAPHERS HUNT

SOMETIME THIS SPRING or summer, when the Canadian government's W. J. Stewart, hydrographic ship, is working on soundings in Hecate Strait, the people who have simplified her job with new navigational aids will probably be demonstrating their equipment to the navy and shipping authorities in the port of Victoria.

Just what this complicated electronic outfit means to mariners it is a little difficult to explain to the layman. But look at it this way:

By JOHN SHAW,
Editor,
THE ISLANDER

Suppose you're groping your way [illegible] in a fog [illegible] your 10,000 ton ship in the vicinity of William Head [illegible] and you don't know precisely where you are. [illegible]

[illegible] of skid road, install a winch, and haul the stuff from seashore to the station's site.

But the stations are set up, now, and the work of measuring the sea's depths in the 6,000 [illegible] pace. Slave stations Purple and [illegible]

She'll have to wait for a neap tide lowest of the lunar season and slack water. But the job itself won't take long.

This is the procedure. First [illegible]

* * *

Talking with R. B. Young [illegible] engineer with the Canadian hydrographic survey [illegible] device called Decca [illegible] The Stewart [illegible]

This is the sort of coastline on which the men of the W. J. Stewart have to land their equipment for establishing the slave stations. This particular spot is Cape St. James, in the Charlottes, where the loneliest and most inaccessible of B.C. lighthouses stands guard. Surf is always dangerous for work boats. But that's a hazard of the sea that sailormen accept.

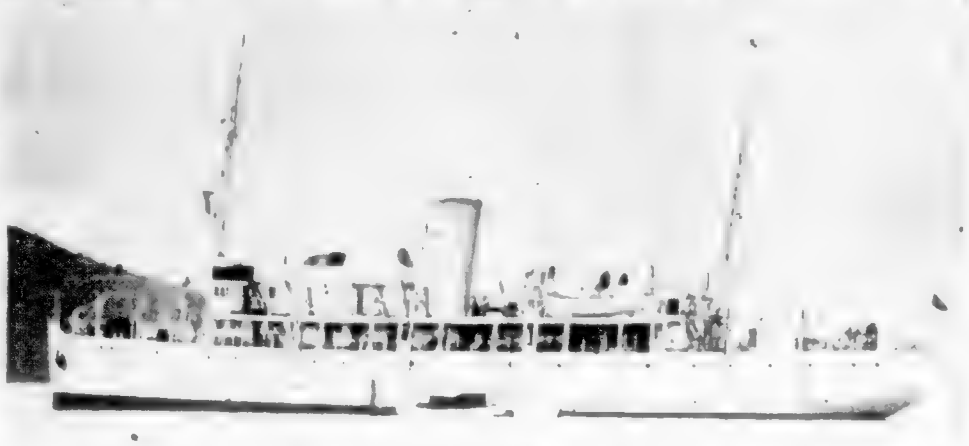

W. J. Stewart once sunk in Seymour Narrows after hitting Ripple Rock while taking action to avoid collision with another vessel, will sound the spot where she struck when drilling crews blast the ripple off the dangerous Rock in April. Then she goes north to continue her hydrographic work in Hecate Strait, where 6,000 square miles remain to be accurately sounded for modern charts, highly important to defence and merchant shipping.

ABOUT THE YEAR 1850, a black-coated dog was introduced into England from Labrador. His importers called him a spaniel and reported he was "remarkably sagacious and a born retriever."

YOUR OBEDIENT SERVANT

By VERA SCOTT

Retriever Gained By Lab Strain

in water. None was really satisfactory.

The black-coated [illegible] from Labrador, originally a cross between the Labrador Retriever and the St. John's Newfoundland, excited no little comment, and from the first, sportsmen recognized the value [illegible]

those of R. Braisford, who exhibited his dog "Wyndham," [illegible] be shown in the Birmingham show in 1860, and Dr. Bond Moore whose kennels in 1870 were invariably successful in [illegible]

[illegible] of a Retriever Society affiliated with the International [illegible]

INSIDE ART + + + + By Meyer Levin

'Miserabilism' Buffet Forte

PARIS—The big Buffet show is on, and the customers are lined up in front of the art gallery as though it were a movie house featuring the latest Marilyn Monroe. They're paying customers, too, and the price of admission to this art show is about as much as the price of a ticket to a movie palace on the "grands boulevards."

[illegible]

* * *

[illegible]

Buffet's "Women With a Glass of Wine," 1955 ... take care, lest a breath of human warmth come through!

* * *

On the positive side [illegible]

LETTER from LONDON — *By Richard L. Thomas*

There's a Slump in Emigration

THE CHANGING TIMES are reflected in many [illegible]

[illegible]

EVEN THE WELFARE state has its mysteries. [illegible]

[illegible]

IT ALL DEPENDS on the point of view. [illegible]

[illegible]

DR. RICHTER [illegible]

... Later They Continue Sounding Lively Hecate Strait

B.C. SEA FLOOR SECRETS

[illegible]

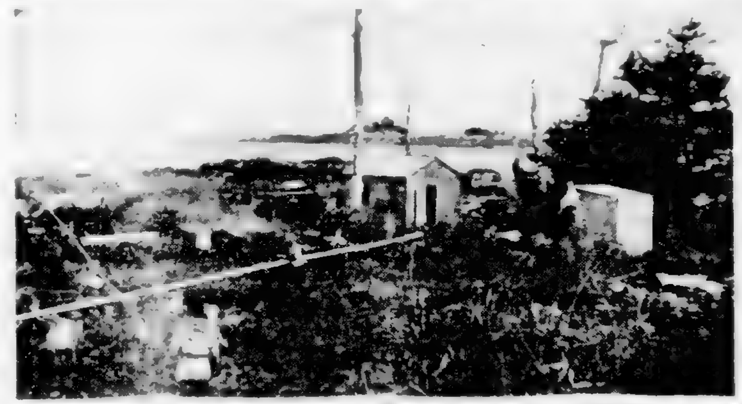

Here is a slave station of the type established by W. J. Stewart's crew and now of paramount importance in hydrographic work along the B.C. coast. Prefabricated houses were erected, antenna stepped, machinery installed. The stations are portable, can be located wherever the hydrographers plan to work and guide a ship up to 150 miles away.

For 18 days crew of the W. J. Stewart, hydrographic vessel operating for the Dominion government, turned logger to prepare site last summer for one of the Decca two-way slave stations which "fix" the ship during her sounding operations, continuing this spring in Hecate Strait. Some of the timber was heavy stuff, as indicated by two stump this two-man team exhibits.

WHAT'S IN A NAME? — By JOHN WINDSOR

If You're a Woods You May Be Wild

ONE OF THE NICEST THINGS about names is that so many of them have more than one derivation. If, after much diligent research, you discovered that your own originally meant a highwayman or a sheep stealer you would no doubt be horrified, filled with forboding in case the criminal trait you had discovered in one of your early ancestors was hereditary. However, if you continued your studies the chances are that you would find another derivation which gave it a meaning of honest, reliable or some similar virtue.

[illegible]

However this fondness on the part of our forbears for a meat diet has given us the occupative name of Butcher, although in some cases it has come from a [illegible] of "the poor," which has been misspelt into its present form. Like the others, Power has a [illegible]

"All right now, dear—think about money."

THOUGHT FOR FOOD . . .

. . . By MURIEL WILSON

WITHOUT HIS TEA MAN MIGHT PERISH

YESTERDAY I had a minor accident. Jim suggested a doctor, a drink and bed but all I needed was a cup of tea. Just a good hot cup of tea . . . it did wonders for the squeezy feeling in my stomach and rubberyness of my legs. Without tea the human race would probably have perished years ago.

[illegible]

HERE'S LENTEN TREAT . . .

LOOKING for an escape from the stereotyped dishes of Lent? Here are a trio of suggestions. The illustration is of salmon souffle salad and here's how it's done: 1 package lemon gelatin, 1 cup hot water, [illegible] cup cold water and [illegible] cup lemon juice; 1 teaspoon salt, [illegible] cup mayonnaise, 1 pound flaked salmon, 1 cup diced celery and [illegible] cup diced cucumber.

[illegible]

For tuna fish [illegible]

The moulded cheese entree [illegible]

Have ready cooked rice [illegible] into a bigger bowl of ice water to speed the process. Mound in remaining ingredients, pour into mould and chill to firm. This makes four to six servings.

ADVICE TO MILADY

By LYDIA LANE

Don't Gild a Lily

HOLLYWOOD — All eyes in Hollywood were turned to Maria Schell when she was chosen for Gruschenka, the role Marilyn Monroe had expressed a desire to play, in Dostoyevsky's "The Brothers Karamazov."

[illegible]

"Cheer you up? But I've been waiting all day for you to come home to a beer me up!"

[illegible]

But there is a better way of relaxation that we [illegible] vate for our well being. [illegible] an hour to check [illegible] fore they get the upper [illegible]

For 100 Years the Light At Flattery Has Guided Mariners

BRIGHT STAR OF TATOOSH

JAMES SWAN, author, lawyer and pioneer of a century ago, fittingly described Cape Flattery Light as a "bright star." While on a voyage in 1859 he wrote:

[illegible]

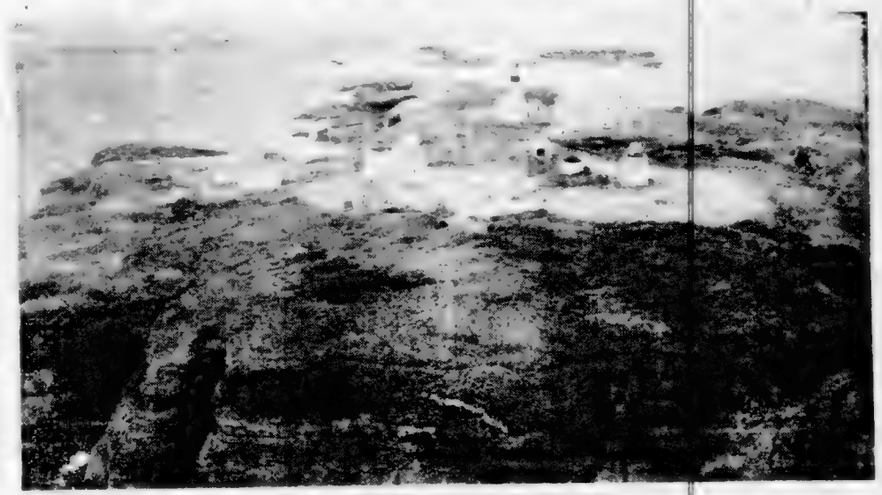

Once hostile Indians blocked Tatoosh construction

* * *

[illegible]

Owing to bad weather [illegible] in the [illegible] strait when bound from the Hawaiian Islands to subsequently [illegible] intense dislike, and train his battery of six cannon in the [illegible]

By GEORGE C. NICHOLSON

[illegible] of the [illegible] The [illegible] planted [illegible] the [illegible] row [illegible] from the [illegible] was completed [illegible] of [illegible] then [illegible] canal [illegible] store. [illegible] in [illegible] completely [illegible] steps [illegible] the [illegible] Union [illegible] States [illegible] up- [illegible] ces [illegible] the [illegible] con- [illegible] to [illegible] fall [illegible] four [illegible] sta- [illegible] the [illegible] and [illegible] The [illegible] ence [illegible] nal [illegible] for greater [illegible] fuel first used for [illegible] the light.

'Temperament,' Says Sharon Kirk, No Part of Art

By BERT BINNY

NOAH WEBSTER, with a posthumous assist from a Joseph Devlin, defines the word "dedicated" as "consecrated," "devoted," "appropriated." In this they are supported by the Rogets of Thesaurus fame, Peter, John and Samuel, who add "applied."

For the most part transitive, the [illegible] flexibly. The subject and the object are the same.

People [illegible] themselves.

Among such is Miss Sharon Kirk [illegible]

[illegible]

these range widely through [illegible]

Sharon is accomplished in [illegible] and tap dancing and she has also studied acrobatics.

In addition and for the past three and a half years she has been [illegible]

[illegible]

"A dancer," says Sharon, "must love her career enough not to let anything interfere with it. She must have a very good teacher and very understanding parents."

Parents, take a bow!

"Dancers in training," pursues Miss Kirk vigorously, "are [illegible]"

"Some good dancers are [illegible] to be a little temperamental," [illegible] "so they must be understood."

But, apparently, a slight irritability is as far as this [illegible] go. Throwing things — especially at people — will not be countenanced. Sharon has no patience with the volcanic, mer[illegible] [illegible] anyone who [illegible] around and tears their hair out by the roots. There are enough [illegible] who do.

And, with a final roundhouse, haymaking swing at both the legend and the fact concerning [illegible] temperament, Sharon adds: "I don't think that temperament has anything to do with success!"

[illegible]

SHARON KIRK

SUNDAY CROSSWORD PUZZLE

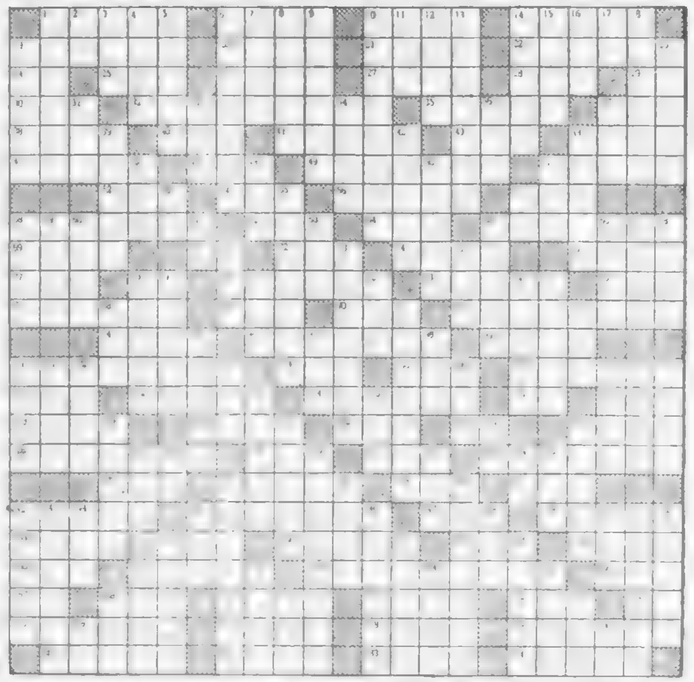

ACROSS

[illegible]

DOWN

[illegible]

SOLUTION NEXT SUNDAY

Last Sunday's Solution

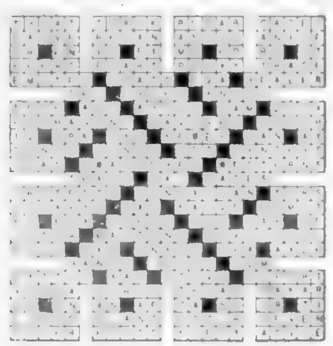

Books and Authors

BLOOD in a GARDEN

Woman of Java Tells a Tale

By HARRISON SMITH

IN THE MIDST of the flood of American novels, some of them over a thousand pages long, nearly all of them grim and oversexed, designed to shock the reader and succeeding only too well, an occasional translation arrives from France or Italy to delight our jaded minds.

The Ten Thousand Things [illegible]

[illegible]

MARIA DERMOUT
. . . scenes of her childhood

[illegible] The Ten Thousand Things [illegible]

[illegible]

ANOTHER SIDE to OLD PICTURE

Wife Was Loyal to To Enemy Mate

MAINTENANCE WORK on the bridge of understanding between East and West must go on continuously in the interests of security and world peace. An American woman has just made an unusual and constructive contribution to this work. She is Gwen Terasaki, author of a charming autobiography, "Bridge to the Sun."

This is a personal and at [illegible]

Written with great charm [illegible]

[illegible] with him after the outbreak of [illegible]

[illegible]

By Love Possessed, by [illegible]

On the Beach, [illegible]

Profiles in Courage, by [illegible]

Queen of France, by [illegible]

The World of Suzie Wong, by [illegible]

Baruch: My Own Story, by [illegible]

[illegible]

GWEN TERASAKI
. . . made her choice.

[illegible]

* * *

[illegible]

They were married in 1931 [illegible]

[illegible]

GLUBB PASHA WARNS ISRAEL

[illegible] A Soldier With the Arabs [illegible]

[illegible]

The Big Special Constable Dived Into the Dugout to Grapple with the Screaming Hermit in the Woods

THEY CAUGHT the MAD KILLER of KATHLYN LAKE

Last week crime writer Cecil Clark, ex-deputy commissioner of the B.C. Police told of the circumstances surrounding the killing of lone rancher Charlie Yoch near Houston B.C. Yoch's body was found under the loose flooring of his [illegible] cabin and two weeks have gone by while the police follow clues that might lead to the killer. A pair of grey flannel trousers has been picked up by the police near the murder scene and Sgt. Andy Fairbairn of the B.C. Police hears that Mrs. Anna Johnson of nearby Evelyn employed a transient hired hand who had a pair of grey flannels. It's a slim lead but the police follow it through. The story continues.

MRS. JOHNSON said her hired man had given his name as John Johnson and said he came from Finland. Next came a report that farmer Oscar Stenman had a Finlander working for him in March. This man traded Stenman a deerskin coat for a pair of Stenman's flannel trousers. These reports were worth looking into and Provincial Police Const. John Tate called in Stenman, taking with him the pair of brown shoes found in Yoch's cabin.

Oscar Stenman, a chicken farmer at Evelyn, [illegible] He looked at the brown shoes and said they looked like the shoes that Johnson had been wearing. Then Tate produced the pair of grey flannel trousers. [illegible]

[illegible]

Cons. Tate peeks out of dugout where the crazed murderer was finally run to earth and violently subdued.

INDIAN GIVES POLICE GOOD LEAD

This information [illegible] If it led to the fact that the man called Johnson who had thrown away the grey flannel trousers was also the owner of a pair of brown shoes found at the murder scene. Anyway, there were people who knew him and he might still be somewhere in the Bulkley Valley.

Disturbing thought was that if he was crazy [illegible] he might strike again. That business of Oscar Stenman and the open [illegible] the police would just have to find this Johnson, the mystery man from Scandinavia.

From the Smithers office Fairbairn put out a [illegible] description of the [illegible] and some idea of the [illegible] might be wearing [illegible] the circular [illegible] to the district constables, but also to storekeepers [illegible]

One of the [illegible] lucky [illegible] McNeil's general store at Telkwa and two days [illegible] of the store clerks put in a call to the B.C. Police [illegible] that brought Sgt. [illegible] and Const. [illegible] In the store [illegible] that an Indian [illegible] had some information that might be of value.

[illegible]

"Did he have a gun?" asked [illegible]

"Yes, a .30-30 Winchester."

[illegible]

A police party [illegible]

STENMAN WASN'T INTERESTED

Miller tapped at the entrance [illegible]

[illegible]

'BIG MAC' SAW HIS CHANCE AND PLUNGED

There was a noise [illegible]

[illegible]

Next morning [illegible]

[illegible]

A TRUE B.C. POLICE ADVENTURE TALE

by

CECIL CLARK

Island forecast: mostly cloudy
(Details on Page 2)

The Daily Colonist.

(ESTABLISHED 1858)

Telephone—3-4111
11.30 p.m. to 8 a.m.
Circulation 3-0725 — Sports 3-7000
Editorial 3-4809 or 3-8909

NO. 80—HUNDREDTH YEAR | VICTORIA, BRITISH COLUMBIA, SUNDAY, MARCH 16, 1958 | SECOND NEWS SECTION

Half Didn't Know Election Date

Straw Poll Sees Tory Win

By BRUCE LOWTHER

If a straw poll taken yesterday at the dedication of Victoria's new [illegible] means much about the federal election in this area the Progressive Conservatives will be in for a big win.

The Daily Colonist picked 25 at random from the city telephone book and found that 18 thought the Conservatives should be the next government. Twelve knew the election date. Mrs. Quadra [illegible] was the only one who could name all the candidates in Victoria and Esquimalt-Saanich.

Among the candidates, Progressive Conservative A. Davie Fulton was named 18 times, Liberal George Pearson 13 times, Liberal Geoffrey Kimmis 11 times. Four people named Victoria Liberal Geoffrey Kimmis at random. The six others were named twice or once. Except for Ernest Knott, CCF candidate, the others were named once.

Mrs. Jones, Esquimalt-Saanich candidate, [illegible] Mrs. Jones, Esquimalt-Saanich candidate, [illegible] Victoria and Esquimalt-Saanich candidates.

* * *

Candidate, Issue Answers Hazy

* * *

[illegible] candidate check of any. Replies were managed by F. T. Fairey, former Victoria Liberal member, and M.L.As Robert Strachan, John Tisdale and Herbert Bruce.

Apart from the 18 who [illegible]

Club Plans Centennial 'Gold Rush' As Gorge Park Opening Highlight

$2,000 Cash To Be Won

A centennial gold rush for some $2,000 in cash prizes will be the highlight of the official opening of Kinsmen's Gorge Park in Esquimalt July 1.

John Thomson, president of Victoria Kinsmen, [illegible] will be sold [illegible] and be able to draw [illegible] prizes will be placed [illegible] within a [illegible] period.

SECRET BEARINGS

[illegible]

$20,000 SPENT

[illegible] has been estimated at close to $150,000.

SWIMMING BASIN

An outdoor swimming basin, 100 feet by 200 feet, has been [illegible]

BINGO PROFITS

[illegible]

50 YEAR PROJECT

[illegible]

$52,000 TOTAL

[illegible] have already contributing a total of $52,000 for its development as a centennial project.

[illegible]

MONEY PRIZE TOO

[illegible]

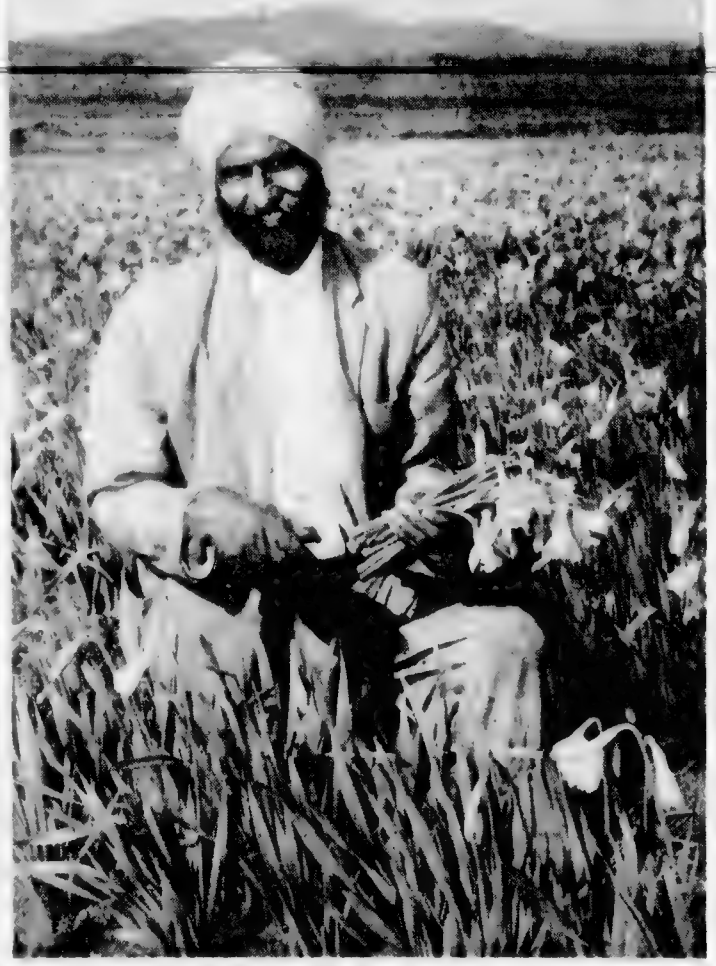

Daffs to Brighten East

Daffodil picking is a job for the expert, says Bakhtawar Singh Kaiser, who is working his second year at the Geoffrey Vantreight Jr. farm on Martindale Road where 6,000,000 blooms will be picked for Eastern markets. A good picker picks 150 dozen blooms an hour. Because of earliness of season the year many blooms from early varieties will be too early for Eastern markets and will be left in the fields, but there will be 12,000,000 Easter blooms shipped by Island growers. (Colonist photo by Bud Kinsman.)

Surplus Food Less But Needy Increase

An urgent appeal for food for Victoria's free food stall has been launched by stall manager Mrs. E. H. Harper in anticipation of scores seeking assistance at the next stall opening March 29.

"We're faced with a situation where the number of people who need aid is increasing while contributions of surplus food are dropping off," Mrs. Harper said.

Lesser Slave Was Never Like This

Reunion dinner was a happy time for F. W. [illegible] now of Courtenay, one of some 80 former residents on Kinuso, Alta., near the Lesser Slave Lake, now living in B.C., who held a get-together at James Bay Community Hall last night.—(Colonist photo by Ted Harris.)

Downtown March

PPCLI to Parade In City Tomorrow

[illegible]

Plant Haven Urged

[illegible]

Load of 'Fir' Was Cedar

Woman Tricked By Fuel Firm

[illegible]

Ash Demands Massive Parley

Call for a federal-provincial-municipal conference to define financial responsibilities for education and act on its findings was issued last night by Rev. Arthur Ash of Saanich.

"The need for such a conference is emphasized by the size of the budget for School District of [illegible] he said.

Ash Urges Victoria:

'Give Park to People'

Beaver-Elk Lake

Victoria city council should designate its Beaver Lake property as a public park for all time in view of the adoption of the area as a centennial development project, [illegible] Rev. Arthur Ash of Saanich said last night.

[illegible]

REEVE A-H

Beacon Fire To Light Clover Point

A location at the end of Clover Point has been chosen for Victoria's centennial beacon fire, to be lighted like more than 200 others across the province, on the evening of April 27.

City council parks chairman Ald. M. H. Mooney said Premier Bennett would be asked to light the fire.

Ald. Mooney said thought was being given to asking Victoria's boys and girls to bring a stick of firewood each for the bonfire.

Seen in Passing

Charles Brand and his wife **Alice** [illegible] celebrate their [illegible] anniversary [illegible] years. They have been 34 years in Victoria and have seven [illegible] and 14 grandchildren. Charles likes to fish and [illegible]. His wife likes [illegible]. **Ron Monk** with the [illegible] sling. **Olive Green** [illegible] many miles she walks each week. **Ivy Eives** getting a [illegible] **John Turner** [illegible] **John Carling** [illegible] **Janet Smith** [illegible] **Jeannie Malloch** [illegible] **Miles Webster** [illegible] records. **Valerie Smith** [illegible] on a bus.

CHARLES AND ALICE BRAND

Struck by Choker Cable

Logger Seriously Ill After 'Minor' Mishap

A logger [illegible] after an accident Tuesday which was not regarded as serious until Friday.

[illegible] Lester Cooper, [illegible] reported.

He continued work, apparently not hurt badly, Wednesday, believing himself a victim of influenza. He stayed at home [illegible] and [illegible] out. Mr. [illegible] was rushed to hospital [illegible] for emergency brain surgery.

Fewer Errors Made

Enumerators Earn Praise for Good Job

[illegible]

$250 Pledged Toward Cost Of 50,000 'Clean-Up' Bags

Provincial highways department has proposed a $250 donation toward the cost of 50,000 paper bags for motorists to prevent littering streets and highways.

James Mooney, chairman of Victoria Jaycees 'Clean-up Paint-up' campaign said last night highways minister Gang Ho had also promised to investigate the possibility of providing receptacles to hold the bags when they are full.

The bags, each printed with the legend "Keep It Green and Clean" will be given out at Victoria and Island Publicity Bureau, Nanaimo Tourist Information and the Sidney Customs office.

Senator Croll Here Monday

[illegible]

Victoria Yachtsmen Outsail Vancouver

[illegible] yesterday in their home-and-home Prostate series between Royal Vancouver and Royal Victoria Yacht Clubs.

The Prost Mug series was yesterday's races in Vancouver [illegible] a margin of 889 to 727¼ points after [illegible] on their home ground two weeks ago by a point total of 846 to Royal Vancouver's 918¾.

The combined totals put the Victoria [illegible] points to the mainland club's 1,646.

They'll Take Care of the Social Side

Mrs. Margaret Harvey, centre, heads women's committee in charge of social activities in connection with the B.C. real estate convention at the Empress tomorrow and Tuesday. Mrs. Mildred Lavender, left, is in charge of tickets for the fashion show at Eaton's tomorrow afternoon (open to the public as well). Miss Trudean Ramsay, second from left, Mrs. Eileen Shirley and Mrs. Dorothy Strodyk are in charge of decorations at the various functions. Tomorrow a buffet dinner and dance at the Crystal Garden will follow a cocktail party at the Empress and on Tuesday evening there will be cocktails and a banquet. (Colonist photo by Bud Kinsman.)

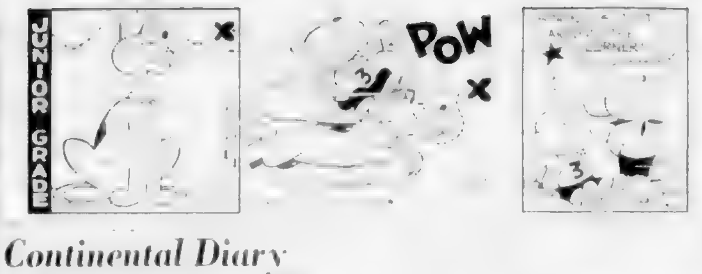

Continental Diary

Paris Poor Shatter Dreams of Abbe

[illegible]

... were not contenting ... Today Abbe Pierre ... His one dream was ...

* * *

... Woman with a full-time job for the next two years is Madame Marie Cuttoli, one of the world's greatest experts on tapestry weaving.

She is to direct the making of the world's biggest-ever single piece, a 70-foot by 40-foot design of Christ and the Beasts of the Revelation destined to hang in England's ...

PERSONAL MENTION

Mr. and Mrs. ... 2381 Lyn Crescent, will celebrate their ... wedding anniversary on Tuesday.

* * *

Coffee Party

Associate members ... will entertain at a coffee party ... the home of Mrs. Graham Harris ... Foul Bay Road.

* * *

Engagements Announced

[illegible] ... St. Andrew's Presbyterian Church.

* * *

Mr. and Mrs. W. A. ... announce the engagement of their youngest daughter ... to Mr. Douglas Ross ... Marriage will take place at First Baptist Church, Vancouver, April 12.

* * *

Visitors to England

[illegible]

* * *

London Reception

[illegible]

Baudoin Steps Out

King Plans Ball To Find a Queen

[illegible]

3,000 INVITATIONS

[illegible]

KING BAUDOIN ... eligible bachelor

But everybody will be watching for a ... when the ... some young ... partner for the ... fashioned waltz with which, according to tradition, he will open the ball.

TURNING POINT

"He is Europe's most eligible bachelor," his admiring subjects will tell you. And the almanacs will add: He is Europe's only ... monarch."

To his countrymen, Baudoin's decision to hold this forthcoming Grand Ball ... marks a turning point in their country's history. It puts an end to 23 years of ... court mourning.

UNHAPPY MEMORIES

Belgians still talk about "The Ball" ... Grand Ball held in the same palace on Dec. 10, 1934 ... Baudoin's grandfather, King Albert ... was killed in a mountain-climbing accident ...

NAZI INVASION

[illegible]

... gesture to forget the far from happy past ... Baudoin will take a wife and give Belgium another queen.

City RCA Battery Stages Gala Ball

The commanding ... and officers of the Fifth Independent Medium Battery, RCA, entertained ... of the gala occasion.

Among those attending were ... Lt.-Col. and Mrs. J. C. Ryrtoff ... and Mrs. J. Roe, Mr. and Mrs. J. A. K. Reed and Lieut. and Mrs. G. Rees ... Parker, Maj. and Mrs. S. F. Park ...

Eagles' Auxiliary Host to President

Grand president Mrs. ... of Cleveland, Ohio, will be honored at the ... banquet of the Ladies Auxiliary to ... of Eagles to be held in the Terra Cotta Room of the Dominion Hotel.

Around the Clubs

[illegible]

* * *

... Legion Hall, Dunford Avenue.

* * *

... in the church hall.

* * *

St. Mary's Women's Parish Guild meet Tuesday in the hall ...

... March 26 at the Parish Hall at 2:30 p.m.

New Spring Arrivals
DUSTERS
$6
HOUSECOATS
$12
LORETTO
LINGERIE SHOP

For Shopping News— Read the Newspaper Ads!

A New Zenith Spectacle Hearing Aid
DISPENSING OPTICIANS R
Prescription Optical
233 Yarrow Building, 625 Fort Street and Medical Arts Building, 1105 Pandora Ave.

SENSATIONAL VALUE IN
TUDOR PLATE* ONEIDA COMMUNITY
54-Piece Service FOR EIGHT
In Majestic Drawer Chest
You Save $34.35
Special $49.95
$5.00 down
$5.00 month
No Carrying Charges
ROSE'S LTD
1317 Douglas Street JEWELERS

It's Alan's for Your EASTER SUITS
• Novelty Fabrics
• Wools
• Worsteds
• French Doeskin
Victoria's Leading Style Centre
Alan's
Ladies' Wear
725 Yates St.

ISLAND HALL HOTEL
PARKSVILLE, V.I., B.C.
For information and reservations phone Parksville 44 or write Mrs. Mary Sutherland, Mrs. Eileen Almond, owners-managers

Montague BRIDGMAN LTD.
China • Crystal • Gifts

Spring fashions in Suits and Coats
SUITS
Sizes 10 to 18
From $29.95
SPRING COATS
Our spring collection is patterned from the season's most wanted styles ... fabrics ...
From $26.50
JEAN BURNS LTD.
No Carrying Charges
1211 DOUGLAS ST. PHONE 3-2088

DON'T FORGET ROY IMPORTS FOR YOUR SPRING OUTFIT ...
A Complete Spring Showing now ready
COATS
From $65
SUITS
From $55
See our new Jaeger Skirts and Sweaters
Roy Imports
817 Govt. St. (opp. TCA)

Scurrahs Present
"WINGED VICTORY"
A full-fashioned Kitten
"Winged Victory" Cardigan 9.95
Scurrahs
728 Yates Street

A Gay Gift
Arrange Your Mail Order Today
Welch's CANDY SHOP
745 FORT STREET

BURNS CLEANER
NO SMOKE, NO ODOR
TEXACO THERMO-CHIEF
HEATING OIL
C. ELLIS FUELS
Sales — Service Installations
1827 QUADRA ST. 2-4996

Gifted City Woman Wins Through

Lone Pioneer Puts Orchestras on Map

Children Taught, Organized

By EILEEN LEAROYD

Several weeks ago Mrs. Dorothy Evans had a group of school musicians from her string ensemble on the local TV station.

They were going to play "Plink Plank Plunk" by Leroy Anderson. When the moment arrived for the announcer to introduce the number he said, "the Greater Victoria Schools ensemble will now play Clink Clank Clunk."

[illegible]

* * *

[illegible]

* * *

[illegible]

Musical musician Dorothy Evans, originator of the Victoria Schools Orchestras. (Colonist photo by [illegible] Evans.)

[illegible]

one school could claim credit for the various orchestras as the children were drawn from so many schools. It was therefore difficult to arrange concerts or get backing. Finally she arranged a meeting of all the parents, explaining her ideas to such good effect that the parents immediately formed a backing committee.

[illegible]

* * *

[illegible]

* * *

[illegible]

Millionairess Mary Brosnan (left) and sculptress partner Kay Sullivan puzzle over a problem. Both women are perfectionists.

How She Made a Million

She Put Sex Appeal Into Store Dummies

By BETTY KEFF

[illegible]

NEW YORK (W.S.) — A [illegible]

* * *

[illegible]

Surprise and [illegible] up and down [illegible] and others began to [illegible] from the street's smartest stores. D. G. Williams, [illegible] the country's biggest distributor of store display equipment, bought into the business and took over the distribution. The girls were on their way.

The war boosted business. Display became the best means of selling and promoting the [illegible] of the war years. Brosnan manikins wore their [illegible] whatever pose the window display artists chose to put them in.

There were more orders than could be filled and the partners hired sculptors, workmen, hair stylists and makeup artists. They brought out [illegible] figures [illegible] as well as girls.

Different types were designed for different stores. And to keep up demand the firm brought out two different lines of figures each year. As often as fashions changed

I Beg to Differ

By John McClain

Dull Women Fascinating

[illegible]

NEW YORK (W.S.) — The other day I read a [illegible] item in a ladies' magazine in which a group telling the dolls how to improve themselves. [illegible] was the essence of simplicity.

"Don't be dull," was one said. I assume [illegible] chapters will advise, "Don't be ugly," "Don't be poor," and "Don't go around [illegible] all the time."

* * *

But even if dullness was something one could [illegible] off every New Year's Eve, I'm not sure I agree with the premise. [illegible] cases dullness is a [illegible] asset.

The other [illegible] I was seated [illegible] between two ladies. [illegible] was one of the few times I've [illegible] and I was sandwiched in between the host and the [illegible] [illegible] a bad minute shuffle. On my right was a young lady whose cerebral fallout almost made your eyes water; within the first 10 minutes she had trapped me into a discussion of Jean Ionesco that left me wobbling on the ropes.

[illegible]

* * *

[illegible]

You [illegible] so close to [illegible] that I'm giving myself to one other woman. You must have wanted to scratch her eyes out.

* * *

A slight smile was now toward [illegible] the frown vanished.

"Crazy," she said.

"Must it always be this

[illegible]

Where's Rivington street?" she said.

[illegible]

* * *

[illegible]

This time she giggled a little.

"You're nuts," she said, "but you're kinda cute."

[illegible] So this girl [illegible] bright. Granted. But which one did I take on to El Morocco after the party? Right.

Engagement Announced

Engagement has been announced of Margaret Theodora, daughter of Mr. and Mrs. Alan M. Hutchinson, 2430 West Saanich Road, and Const. Frank [illegible] W. Minty, RCMP. Wedding will take place April 5 in Brentwood College Memorial Chapel.—(Photos by Jus-Rite.)

Day to Remember

Mr. and Mrs. Gordon R. Coutts pictured following their marriage which took place recently in St. Martin-in-the-Fields with Rev. Canon S. J. Wickens officiating. Bride is the former Heather Ann McLellan, daughter of Mr. and Mrs. G. B. McLellan, 118 [illegible] Avenue. Groom is the son of Mr. and Mrs. W. Coutts, 128 Glasgow Avenue.—(Photo by Campbell Studio.)

Caviar Breakfasts, Candlelit Balls

Last Debutantes Plan Season to Remember

Graham Harris [illegible] displays his masterpiece, a light and fluffy [illegible] cake iced with rich [illegible] cream and iced with seven minute icing. (Colonist photo by Bud Kinsman.)

* * * * * *

Twilight Of Gaiety

By EDDY GILMORE

LONDON (AP) — Britain's new crop of society [illegible] is ready for what may be the nation's last really gay debutante season.

This year's round of caviar breakfasts and candlelit balls has been called the twilight of the class because the Queen is eliminating presentation parties at which social [illegible] the Queen and her husband.

So the debs are warming up to make it a season always to remember.

The first batch of coming out parties begins March 24 when spring is just a [illegible]

This year's royal is large [illegible]

Among the [illegible] at the [illegible]

[illegible]

"It's the [illegible] she said. "[illegible] hide the fact. I can't stand [illegible]"

Graduates Pass Test with Honors

Ultimate in European cooking was reached when night school students under chef and instructor Karl Breitschmid centre, produced a successful "Baked Alaska." Proud's displaying their creation during final class of 20-lesson course are Shirley Leong, left, and Olga Kiernan. Class, titled "Adventures in Cooking," began in October under sponsorship of Greater Victoria school board. (Colonist photo by Bud Kinsman.)

Spring Beauty Forms Setting As City Couple Is Married

[illegible] a chapel veil was caught by a coronet of pearls. She carried a [illegible] of pink roses, white [illegible] and heather. Best man was Mr. H. D. Frost and ushers were Mr. Harry Watson and the bride's brother, Mr. N. G. Fallas.

Miss [illegible] Roberts, [illegible] the reception held at Hillside House.

For going away the bride changed into a grey suit with [illegible] accessories and wore a white orchid.

Out-of-town guests at the wedding were Mr. and Mrs. W. O. McKinnon and Mr. and Mrs. F. Foort, all of South Burnaby.

So He Learned to Cook!

Mother Insisted On Day's Rest From All Chores

By GRAHAM HARRIS

Cooking for my [illegible] is not just an [illegible] effort. It is a pleasure, an interest and a business. I'm the chief cook in our home but right here and now let me say emphatically, I'm not the chief bottle washer.

[illegible]

RELAXING HOBBY

[illegible]

SHE MEANT IT

She meant what she said because she never did go to the kitchen on a Sunday after that.

Along with this announcement she said that the meat and vegetables would be there for us to prepare but that dessert was our own affair. We could make a choice and then come to the living room [illegible]

STUFFING FOR HENS

[illegible] pepper [illegible] cup brandy. Brush [illegible] with butter and bake in [illegible] degree oven. Serve [illegible] with cup chicken [illegible] half [illegible] sausage.

Dessert: Vegetes Indigo. Place in campfire marshmallows and 1 cup crushed pineapple and heat. On top of [illegible] graham wafers, marshmallows are melted but still fluffy. Fold in 12 slices of maraschino cherries and one half cup walnuts, pecans or almonds. Chill until mixture begins to set then fold in one half pint cream whipped until very stiff. Freeze.

183 New Nurses

Hospitals in B.C. Get Transfusion

[illegible]

ST. JOSEPH'S

[illegible]

ROYAL JUBILEE

[illegible]

Mother — 4 Foot 10 Has 15-Pound Baby

SANTA ANA, Calif. (AP)—Four foot, 10-inch Mrs. Socorro Sanchez, 29, has given birth to a 15-pound, three-ounce son—her 11th child. All her children weighed 10 pounds or more at birth.

WILSON'S

Bloused Belted *and* Beautiful

Suits are exceptionally pretty and flattering this spring. You will [illegible] the suit in Wilson's [illegible] this one [illegible] by Lewis [illegible] Montreal in crisp pussywillow grey wool tweed.

Size 14 $89.50

W&J WILSON LIMITED

Government St. at Trounce Alley—Opp. Post Office Tel. 3-7177

Harold S. Timberlake

Norman T. Johnson

Optometrists

VISION SPECIALISTS

633 Yates Street

Between Broad and Douglas

Victoria, B.C.

Telephone 3-2513

See the Newest ANSWER GIRDLE by GOSSARD

Erase Tummy Bulge Instantly

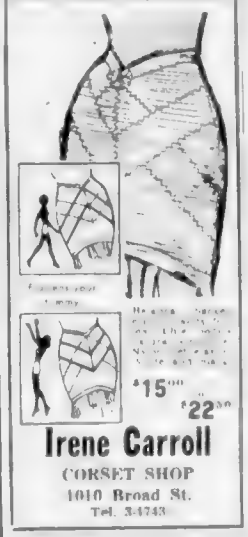

$15.00 $22.50

Irene Carroll

CORSET SHOP

1010 Broad St.

Tel. 3-4743

Centennial Silver Dollar Bolo Tie at W. & J. Wilson

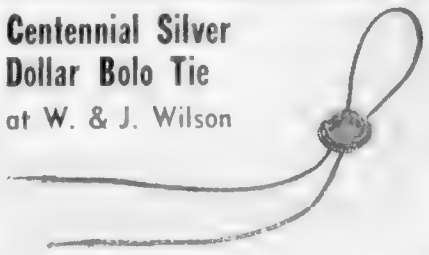

[illegible] $3.50 at W. & J. Wilson Ltd. [illegible]

charge account invited

MADEMOISELLE'S "T TIME" NEW AND IMPORTANT THIS SPRING OF '58

"T Time" by Mademoiselle of New York black patent gunmetal patent 26.95

Ingledew's

men's and women's shoes

740 Yates St. mail orders promptly filled also Vancouver

Our pride and joy is teaching youngsters to play the piano accordion . . . skillfully, capably, at low cost!

BEGINNER'S ACCORDION COURSE

For Only $16.00

It is no coincidence that Porter's have won for itself a spot in the hearts of hundreds of Victoria youngsters. At very low cost to their parents they have found the joy of playing a musical instrument—the accordion! The simplest suggestion of playing an instrument thrills the minds of children everywhere and for this and for them was our beginner's course planned. Take your kid to an opportunity. We loan the accordion WITHOUT CHARGE. Come in, phone in, or write in TODAY.

Pay Only $2.00 Down, $2.00 Weekly

Hornin PORTER MUSIC Studios

1009 BLANSHARD ST. — 2-9542

1567 OAKCREST DR. — 4-0641

Hudson's Bay Company.

INCORPORATED 2ND MAY 1670.

New Easter Coiffures

in harmony with

The Chemise Look

Soft [illegible] shapes . . . deftly cut right into your hair . . . firmed to keep trim with whisper soft waves that are long-lasting as well as easy to manage.

Each coiffure carefully adapted to flatter YOU . . .

Also expert hair COLOR STYLING to make your hair blend with the new fashion shades.

Phone 5-1311

for appointment

Hudson's Bay Beauty Salon

Fashion Floor, 2nd

Use Your Charge Account

Saw Arctic, Gold Rush — *Mistress of Cary Castle*

B.C.'s First Lady of 1890s Took Rough with the Smooth

At Home in Tent, Cottage, Mansion

By JAMES K. NESBITT

[illegible]

MARRIED AT HOPE

[illegible]

GRACIOUS FRIENDLY

[illegible]

B.C. FIRST LOVE

[illegible]

RICH HARVEST

[illegible]

CAMP THE SIGNAL

[illegible]

800 AT BALL

[illegible] 800 people at that ball, and so to avoid confusion "The ball room was lettered off in sections, so that it was a much easier matter [illegible]

[illegible] supper was a most elaborate affair provided from the Government House kitchens.

[illegible]

MRS. EDGAR DEWDNEY

ELABORATE MENU

[illegible]

Entrements

DIED IN 1906

[illegible]

Chapter Plans Fashion Show

[illegible]

NOW HEAR WITH GLASSES

SEE HEAR

ASK TO SEE THE VERSATILE MODEL 'Y' BY MAICO

- No Cord
- No Button
- Absolutely Nothing in the Ear
- No Equipment on your body
- Hear with Clarity and no Clothes Noise
- 4 Transistor

SPECIAL 1-DAY CLINIC

Will be held by the

MAICO

Factory Representative Edward Allin

Thursday, March 20, from 9 a.m. to 5.30

Phone to make an appointment

3-2436

R. O. MUNSON & CO.

610 FORT STREET

Eaton's Entrance

It's Spring in Piccadilly

featuring our exclusive

Camel Hair and Wool Coats

in the new white mist shade

49.50

Piccadilly Shoppe

1017 Government St. — Corner Fort St.

OVER 41 YEARS SERVING VICTORIA AND DISTRICT

G. P. THOMSON 1625 Quadra 4-4017 — J. L. IRVING 1740 Lansdowne Road

Thomson FUNERAL HOME

Connections with Winnipeg and Vancouver

1625 QUADRA At Balmoral

Telephone 4-2612

OUR ANNUAL CLEARANCE OF LOVELY POTTERY!

Here it is — our annual event. Beautiful pieces of imported pottery, vases, bowls, jardinieres and novelty pieces, in classic and modern design. Specially grouped . . .

as much as 50% OFF

Ballantynes

700 DOUGLAS STREET 4-8555

McCALL DAVEY and SHELBOURNE DRUG

PRESCRIPTION SERVICE

We will fill your Prescription with Speed and absolute Precision

Entrust Your Prescription to Us

FREE DELIVERY

McCALL DAVEY DRUG CO. — 1109 Douglas 2-3831 or 2-3615

SHELBOURNE DRUG STORE — Cor. Hillside and Shelbourne — 6-7336

AT Gibson's

Take a good LONG LOOK at Spring's new fashions!

of colors that give you the serene poise of a woman who is well dressed and knows it.

There's a Gibson budget plan too, for all your shopping needs.

SPRING'S NEW DRESSES

From $16.95 to $65.00

SPRING'S NEW SUITS

From $29.95 to $149

SPRING'S NEW COATS

From $29.95 to $149

SPRING'S NEW MILLINERY

Fashioned for the new look of Spring 1958. Choose from an [illegible]

From $4.95 to $25

GIBSON'S LADIES' WEAR

708 VIEW — at DOUGLAS

SEE OUR FASHION ARCADE WINDOW DISPLAY

TELEPHONE 3-4111

CLASSIFIED WANT ADS

FASTER RESULTS LOWER COSTS

AFTER HOUR TELEPHONES
11.30 p.m. to 8 a.m.
Circulation, 3-0725
Sports, 3-7000
Editorial, 3-4509 or 3-5309

CLASSIFIED RATES

Replies to private box numbers may only be obtained from the downtown office of Victoria Press Ltd., at 1215 Broad Street.

THERE OUGHTA BE A LAW

5 DEATHS

9 IN MEMORIAM

10 FUNERAL DIRECTORS

SANDS MORTUARY LIMITED
MEMORIAL CHAPEL
OF CHIMES
VICTORIA B.C.

SANDS FUNERAL CHAPEL
SIDNEY B.C.

McCALL BROS.
FUNERAL DIRECTORS
Modern Funeral Service
Lady Assistant
1931 VANCOUVER STREET
Phone 3-4405 64

THOMSON FUNERAL HOME
FITTS IN OUR
1625 Quadra Street 3-5612

CHARLIN'S FUNERAL CHAPEL
Kindness Courtesy Service
944 Yates Street 4-3512

HAYWARD'S
BE SYMPATHETIC LTD
ESTABLISHED 1867
734 BROUGHTON AT 3-3414

11 MONUMENTAL

12 FLORISTS

BROWN'S THE FLORIST
FLOWERS FOR EVERY OCCASION
614 VIEW STREET
Phone 3-6511 Night 4-2321

INDEX TO WANT AD HEADINGS

Classification No.

13 CEMETERIES AND BURIAL PARKS

HATLEY MEMORIAL GARDENS

Royal Oak Burial Park

14 ANNOUNCEMENTS

15 COMING EVENTS

VICTORIA KINSMEN CLUB
9TH GIANT BINGO
MON. APRIL 14
MEMORIAL ARENA
$10,000 IN PRIZES
Tickets on sale Thursday

16 EDUCATIONAL

17 ENGAGEMENTS

18 LOST AND FOUND

19 PERSONALS

20 LOST and FOUND

21 MALE HELP WANTED

CORPORATION OF THE DISTRICT OF SAANICH
INSTRUMENT MEN

TWO NIGHTS WITH PAY

Apply New Street Armoury

22 SALESMEN, AGENTS

SALES OPPORTUNITY

FOOD SALESMAN

MEDICAL ASSISTANTS
Required for Service in
THE R.C.A.F.
For Particulars Contact
R.C.A.F. RECRUITING UNIT
865 YATES ST.
VICTORIA

23 MALE or FEMALE HELP WANTED

24 FEMALE HELP WANTED

PROFIT BUILDERS

25 MALE or FEMALE HELP WANTED

26 FEMALE HELP WANTED

27 TEACHERS WANTED

28 SITUATIONS WANTED—MALE

29 SITUATIONS WANTED FEMALE

30 SITUATIONS WANTED MALE or FEMALE

31 BUSINESS SERVICES

32 BUSINESS SERVICES

33 BUSINESS PERSONALS

34 BUSINESS SERVICES

35 BUSINESS SERVICES

T. A. HARVEY
LIMITED
PLUMBING and HEATING
OIL BURNERS
Gas Installations
Furnace Oil Delivered
Prompt Service!
554 Johnson St.

COMPLETE PLUMBING & HEATING SERVICE
DOMESTIC COMMERCIAL INDUSTRIAL SALES SERVICE INSTALLATION
OIL BURNER SALES, SERVICE INSTALLATION
Phone 3-1112
W. R. MENZIES & CO. LTD.
911 FORT

C. J. McDOWELL PLUMBING & HEATING LIMITED
WE SELL WE INSTALL WE SERVICE
Douglas Street 3-4138

PITT & HOLT LTD.
J. WELHAM Prop.
Plumbing heating installations furnace repairs sheet metal work oil burners and appliances
Financed under home improvement plan. 665 Beaconsfield Road. 3-7613.

BALLAM & RAWLINGS (LIMITED)
PLUMBING AND HEATING
Oil—Gas—Electric
Sales and Service
Douglas at Hillside 4-1814

W. A. WILKINSON PLUMBING
Service New work repairs Free estimates. 1440 Myrtle St. 5-4793

EMPIRE PLUMBING AND HEATING Contracts. 3-9115 706 Kings

G. E. COOPER, PLUMBING AND heating. Repairs Contract 3-9044

36 BUSINESS SERVICES

37 PROFESSIONAL SERVICES

38 PERSONALS

39 BUSINESS PERSONALS

40 BUSINESS PERSONALS

41 DANCING

BARCLAY'S
Dance Studios — 5-1496
LESSON $1.00
841 FORT

ACADEMY BALLROOM DANCING
1015 DOUGLAS 3-1843

EILEEN'S SCHOOL OF DANCING
Ballet tap ballet twirling. Daily class. 749 Broughton Res. 3-8417

60 FUEL

COAL

SPECIAL COAL VALUES
VESTA COBBLE $17.85 TON
2 BUNDLES KINDLING AND ¼-TON NUT COAL $5.45
WALTER WALKER & SONS. LTD
739 Pandora Phone 4-7104
Stove and Furnace Oil Burners

McLEOD RIVER HARD
HI-HEAT COAL

	Ton	1/2 Ton
LUMP	$24.00	$12.65
EGG	24.35	12.85
NUT	19.80	9.95
STOKER BLEND	18.25	9.90

Pick Up Coal at Yard in Paper Bags.

McLEOD RIVER COAL
LASTS LONGER — COSTS LESS

CEDAR CHIPS	$22.00	$11.00
DYMAC (SPECIAL)		
FURNACE BLEND	19.80	10.40

KIRK COAL
Division of Canadian Collieries
816 ESQUIMALT ROAD
PHONES 3-4181 5-1229

COAL SPECIAL
½ Ton VICTORY EGG
3 Sacks Kindling
$10
SPECIAL — FIRELOGS
$20 Per Unit — $12 ½ Unit
HARKNETT FUEL LTD.
737 Pandora Ave. 4-2647

Quality Coal — Oil
Most brands first preparation. Have kindling of Prestologs with fuel. Higher Grade Furnace Oil
RICHARD HALL & SONS
740 FORT ST PHONE 4-1171

DIPLOMAT LUMP FUEL DIPLOMAT EGG $17.95 Kingston Alum. ens. for pickup at office
CAMERON ACTIVE FUELS LTD.
3-3121 721 Cormorant St. 3-3343.

ALBERTA FOOTHILLS SOFTLEAF
Coal Clean hot and long lasting.
O.K. Fuel 700 Topaz 3-2032

WOOD AND SAWDUST

CONGRATULATIONS TO ALL CONCERNED
AVAILABLE ONCE AGAIN
NO. 1 FIR SAWDUST
Double Screened
Plumper Bay Sawmills
Formerly Highway Sawmills
We are pleased to announce that our modern and up-to-date plant will be in operation once again in a few days. Jobs and employment to about 50 local people
We take great pleasure in informing former Highway sawdust customers and friends that it will be our pleasure to serve them once again with good quality sawdust
We assure them a steady supply. Put up your orders to place their orders one at these
LOW SUMMER PRICES

3 Units by Blower	$12.00
4 Units By Blower	15.00
3 Units by Bulk	$9.00
4 Units by Bulk	$15.00

HEMLOCK SAWDUST for GARDEN and FARM

3 Units Bulk	$7.00
4 Units Bulk	$20.00

BUY YOUR SAWDUST NOW.
HELP LOCAL INDUSTRY
ALLEVIATE UNEMPLOYMENT
CREATE PROSPERITY
O.K. FUEL CO
700 TOPAZ 4-2032 3-1613

DRY CEDAR BLOCKS
Save $8.00 on each load
Clean for immediate use
3 CORDS $7.00 4-1755

DRYLAND WOOD
2½ CDS. $15
IMMEDIATE DELIVERY
4-6780

PRO-TO-DOOR 20 DRIVEWAY.
$30 $10.00, 200 $15.00. 3-6200

GOT SOMETHING TO SELL? YOU'LL GET QUICK RESULTS IN THE CLASSIFIED ADS

60 FUEL

SPECIAL SALE
We [illegible] Douglas [illegible] which makes
BETTER GRADE
FIR WOOD
OUR SPECIAL OFFER
TO OUR CUSTOMERS
AND CUSTOMERS TO-BE
[illegible]
2 Cords $16
DRY COARSE FIR
SAWDUST.
FILL YOUR BINS NOW
3 UNITS b. Blower $18
GARDEN SAWDUST
[illegible]
SOOKE FUEL CO
[illegible]

No. 1 FIR
MILLWOOD
Inside Blocks mixed with Slabs, 12" lengths, clean, ready to burn. Immediate Delivery
1 Cord [illegible]
2 Cords [illegible]
3 Cords [illegible]
SHAVINGS
[illegible]
O.K FUEL
[illegible] Day or Night [illegible]

WOOD AND SAWDUST
2½ Cords Thick Bark
$17.00
1 Cord Planer Ends
$8.50
Guaranteed Fir Sawdust
[illegible]
IDEAL FUEL CO LTD
302 David St
Phone 2-4622 2-2832
[illegible]

SAWDUST
[illegible]
2 units by Blower $12.00
3 units by Blower $18.00
2 units in Bins $8.00
Fertilizer Sawdust 2 Units $7.00
DHILLON FUEL
DAY [illegible] NIGHT [illegible]

BARK SLABS and
INSIDE BLOCKS
100% FIR
2 CORDS $14.00
4 CORDS $27.00
COARSE FIR SAWDUST
By Blower — $8.00 Unit
EMPIRE FUEL LTD
[illegible] Pandora Ave [illegible]

YOU TRIED THE REST
NOW TRY THE BEST
[illegible]
BONE DRY
[illegible]
HILLCREST FUEL
[illegible]

DRYLAND WOOD
[illegible]
Victoria Douglas Fuel
[illegible]
Guaranteed satisfaction
Ronald Hopkins Fuels
[illegible]
For fast dependable service

CLEAN WOOD
[illegible]

SPECIAL WOOD SALE
ONE WEEK ONLY
No. 1 Douglas fir [illegible] good for stove and furnace. 2½ cords $16.00
Immediate delivery
Phone [illegible]
Island Fuel Supply Co

BONE DRY KINDLING
[illegible]
Clean Cedar Blocks
[illegible]
EMPIRE FUEL LTD.
[illegible] PANDORA AVE [illegible]
THREE CORDS OAK BUSHWOOD dry [illegible]

61 BUILDING SUPPLIES

R. A. GREEN LBR
CO LTD
[illegible] Douglas St
BOAT BUILDERS SERVICE
Yellow Cedar Planking Plywoods Bending Oak Machine Work
Complete Service for
Building Supplies
Lumber Millwork
Prompt delivery anywhere
[illegible] [illegible]

LANGFORD
BUILDING SUPPLY
8-1724

GOOD HARD PACKING ROAD gravel only [illegible] for [illegible] load. Also other types rock and gravel. Phone [illegible] Trucking [illegible] and Keating [illegible]

61 BUILDING SUPPLIES

STEWART &
HUDSON
EVERYTHING FOR THE HOME COLLECTOR

ANALYSIS
[illegible] PAYMENT OF LABOR [illegible] few years lumber prices have not increased to the same extent that other component parts of a house have risen. So as we've often said [illegible] your money refunded

OUR LARGE LUMBER
SELECTION ASSURES
QUALITY AT THE
RIGHT PRICE
[illegible]

BEFORE YOU START
VISIT US
OPEN A CHARGE
ACCOUNT
COSTS YOU NO MORE

JUST ARRIVED
[illegible]

ADD VALUE TO YOUR
HOME
[illegible]

5 WAYS TO BUY
[illegible]

Stewart & Hudson
LIMITED
[illegible] GORGE ROAD [illegible]
[illegible]

"M-W"
Lengths
$22.40 per 100 board ft
No. 1 Common
Oak Shorts
$19.50 per 100 board ft
No. 2 Common
Oak Shorts
$14.00 per 100 board ft
PLYWOOD
4.0x8.0x¼" Sen 3 Ply
per sheet $7.50
4.0x8.0x¼ Random
Vee Groove Mahogany
per sheet $5.12
3.0x6.0x⅛ D Grade
Trandwall
per sheet $1.80
NOW AVAILABLE!
PRES-TO-LOGS
AT
REDUCED
PRICES

The Moore-
Whittington
Lumber Co.
Ltd.
Turn West at the Roundabout [illegible]
2614 BRIDGE STREET [illegible]

DRYSDALE'S
1730 COOK STREET
Sash Doors Kitchen Cabinets Lumber Mouldings Insulation etc etc
[illegible]
A complete selection of Wa[illegible] Panelling on display in the new addition to our showroom
Everything for Fences.
For prompt reliable service and delivery PHONE
[illegible] or [illegible]

NO. [illegible] ROAD GRAVEL [illegible] 3-yard load only [illegible] OK Trucking Co [illegible]
SAVYJACK CEMENT GRAVEL [illegible]
PLASTIC FLOOR TILES [illegible]

61 BUILDING SUPPLIES

ONE DAY
SPECIALS
210 ESQUIMALT RD
PRICES PER 1,000 BD FT
ECONOMY (No 4)
1x8 Tongue and Groove $78.00
1x8 Dressed Boards $74.00
[illegible] $28.00
[illegible] $36.00
FENCES — $13.50
50' Picket Fence, Complete, All No 1 Material
CASH
Discounts on Prepaid Orders
TOP GRADES
OF DOUGLAS FIR FRAMING LUMBER [illegible] Shiplap [illegible] S4S [illegible] dressed in our own mill and planer from selected logs and sold at [illegible] Please phone, write or come and see for yourself and then buy
NOT 1c DOWN
Up to 36 months to pay for purchases $10 to $3,000 on home improvements. Five plans
BUYS AT
642 QUEENS
WAREHOUSE TO YOU
All Building Materials - Finishing Lumber, Plywood, Wallboard, Doors [illegible] Money Back
We Meet All Competition
BEST
DOUGLAS FIR PLYWOOD
YOU NAME IT - WE SUPPLY IT
All Waterproof Glue
D GRADE Good
[illegible]
11 16 ¼x4 x8 GIS $7.75
5000 PCS
SIDE AND END CUTS
[illegible]
MAHOGANY
PHILIPPINE ROTARY CUT
¼"x4 x8 $3.95
[illegible]
MAHOGANY PLANK BOARD
¼ x4 x8 'V'd' $5.12
ATOM
LUMBER CO LTD
[illegible]

SPRING!
GARDENING
Enters The Picture

How would you like working in the garden under cover?

Come to CROWE GONNASON'S see the greenhouse that is on display. Work in comfort and still relax knowing that you are not going to lose seeds or plants through frosty cold weather.

The 9x12 greenhouse which is on display is selling for $160.00 net delivered tax included, within the 3 mile circle. The material is cut to fit, paint, hardware, glass, etc. is supplied along with instruction sheet showing where all pieces fit.

If you have not enough space for a greenhouse [illegible] our odd stock sash that would be suitable.

Another item to consider now is having your garden stakes ready for tying up plants. We carry 1x1 sticks in the following lengths

3' each	3c
4' each	4c
5' each	5c
6' each	6c

A good product for painting the above stakes is Timberlox No. 4410 which is a preservative and could be the finish coat. Price at $1.30

CROWE
GONNASON
CO. LTD.
3-7141 2324 Gov't St

PLASTERERS AND
CEMENT FINISHERS
AND MASONS
Come to your Goldblatt Tool headquarters and find tools of every description [illegible] Trowels, Feather Rods and [illegible] Cement Stepping Stones [illegible] Quick Mix Topping $1.25 per bag [illegible]

ISLAND BUILDING
SUPPLY COMPANY
[illegible]

FENCING FOR LESS
[illegible]
COMBINATION STORM DOORS
$14.00
STORM SASH
[illegible] materials for Do-It-Yourself weatherstripping
12x20 GARAGE
Complete $146.50
Saanich Lumber Yards
Open ALL DAY SATURDAY
[illegible]

Radio for Sunday

Programs subject to last-minute changes by stations concerned

Time	CJVI—900	CKDA—1220	CBU—690	CJOR—600	CKWX—1130	KIRO—710	KOMO—1000	Time
[illegible]	News, Wake Up; News, [illegible]; Sunday Showtime	News, Top of Morn; [illegible]; News, Free Waiting	News, Random Hour; [illegible]	Healing Wings; Relig. Programs; Relig. Programs; Lutheran Hour	News, Salv. Army; [illegible]; News, Sun. School; Voice of Prophecy	Light and Life; [illegible]	[illegible]	[illegible]
[illegible]	News, Concert; Morning Concert; [illegible]; Church Service	News, Broadway; Times of Music; Church Service	Gardens, Joe Mary; [illegible]	Relig. Programs; Music, News; Church Service; Church Service	Bible Institute; [illegible]; Church Service; Church Service	[illegible]	[illegible]	[illegible]
[illegible]	News, Music; News, Music; News, Fuppies, PTA; Church of Air	News, Latest Hits; [illegible]; Guy Lombardo	[illegible]; Citizens Speaking	Church, Cuckoo Clock; Cuckoo Clock, News; Relig. Programs; Church of Air	News, Bouquet; [illegible]; Hawaii Calls	[illegible]	[illegible]	[illegible]
[illegible]	Cuckoo Clock House; [illegible]; News, Sun Drivers; Sunday Drivers	News, Hit Parade; Hit Parade; News, Remember; News, We Remember	N.Y. Philharmonic; N.Y. Philharmonic; [illegible]; News, Weather Report	Call of China; [illegible]; Continental Carousel	News, [illegible]; Tops in Pops; News, Top Pops; Tops in Pops	[illegible]	[illegible]	[illegible]
[illegible]	News, Businessman; [illegible]; News, DJ for a Day; Garden Grade Ballads	News, Harmony; [illegible]; News, Western Hits; Western Hits	[illegible]; Toronto Pops; Toronto Pops	Winter Serenade; Billy Graham; Revival Hour; [illegible]	News, Top Pops; Tops in Pops; News, Top Pops; [illegible]	[illegible]	[illegible]	[illegible]
[illegible]	News, Melody Bouquet; [illegible]	News, Presentation; [illegible]	Pacific Playhouse; [illegible]	News, Vera Lynn; [illegible]	Sam [illegible] This Week; [illegible]	[illegible]	[illegible]	[illegible]
[illegible]	News, Sports, Vienna; Good Old Days; Good Old Days; Stardust	News, Press Game; Freddie Martin; News, Memories; Memories in Music	CBC Stage; CBC Stage; Vancouver Symphony; Vancouver Symphony	Church Service; People's Chapel; News, Music; Stardust	Church Service; Family Theatre; News, [illegible]; Theatre Royal	[illegible]	[illegible]	[illegible]
10.00; 10.30; 11.00; 11.30	News, Enterprise; Billy Graham; News, Journey; Melody Journey	News, Top 100; Top 100 Sports; News, Top 100; Top 100	News, David Brinks; Lent; News, Recordings; New Recordings	News, Lighthouse; Lighthouse Music; Dreamstreet; Dreamstreet	News, Music; Close of Day Chapel; News, Music; Music at Midnight	[illegible]	[illegible]	[illegible]

Radio for Monday

Programs subject to last-minute changes by stations concerned

Time	CJVI—900	CKDA—1220	CBU—690	CJOR—600	CKWX—1130	KIRO—710	KOMO—1000	Time
[illegible]	News, Breakfast; News, Breakfast; News, Knowing Quiz; Party Line	News, Top of Morn; Top Q Reporter; [illegible]	News, Sports, Music; [illegible]; BBC News, Concert	News, Tunes; [illegible]; Bus Browne; [illegible]	News, [illegible]; Neighbor [illegible]	[illegible]	[illegible]	[illegible]
[illegible]	News, 6 for One; [illegible]; Pages Life Week	[illegible]	Van's Happy Gang; Gang Pages Life; [illegible]; Theatre of Salvation	News, Homemakers; Homemakers; News, [illegible]; [illegible] House	[illegible]	[illegible]	[illegible]	[illegible]
[illegible]	News, Your Music; News, Your Music; News, Qu; [illegible]	News, Top all; [illegible]	Farm News; Farm and Marine; [illegible]	News, Karnival; Karnival News; [illegible] Music; [illegible] News	[illegible]	[illegible]	[illegible]	[illegible]
[illegible]	News, [illegible]; Around Town; [illegible] Verse; House in the Country	News, [illegible] Hits; [illegible] Review	[illegible]; News, Matinee; Matinee; [illegible] Music	Take it Easy; [illegible]; Easy [illegible]	News, Homemakers; Homemakers; [illegible]; Rod Robinson	[illegible]	[illegible]	[illegible]
[illegible]	News, [illegible]; [illegible]	[illegible]	[illegible]	[illegible] Teens; Hit Parade; [illegible] News	[illegible]; Rod Robinson; [illegible]	[illegible]	[illegible]	[illegible]
[illegible]	News, Square Dance; [illegible]; Here's Wanted	News, [illegible]; News, Top 50; [illegible]; Memories in Music	[illegible]; National News	[illegible] Music; Easy [illegible]	News, Sports; [illegible]	[illegible]	[illegible]	[illegible]
[illegible]	News, Sports, Music; [illegible]; News, Club 900	[illegible]	[illegible] Theatre; Farm [illegible]	News, [illegible] New	[illegible]	[illegible]	[illegible]	[illegible]
[illegible]	News, [illegible] Jazz; News, Recordings; News, [illegible] Lane	[illegible]	News, [illegible] Affairs; [illegible] of the Air; [illegible] News	News, Affairs; [illegible]	News, Music; [illegible] Chapel; Rod Robinson	[illegible]	[illegible]	[illegible]

61 BUILDING SUPPLIES

SHAWNIGAN
LUMBER
YARDS LTD.
2000 GOVERNMENT ST
"Quality at the right price"

SEED FLATS
Now in stock for immediate pick up or delivery
[illegible] Made from good quality cedar. Knocked down ready to assemble [illegible] bundled separately in lots of 10.
Less than 20 [illegible] per flat [illegible]
20 to 200 [illegible] per flat [illegible]
200 and over per flat 20c

PLYWOOD SPECIALS
4x8 5-16 "D" grade unsanded 3-ply per sheet $2.91
4x7 5-16" "D" grade unsanded 3-ply per sheet $2.43
4x7 ¼" "D" grade unsanded 3-ply per sheet $3.70
4x7 ¼ Factory grade painted Sylvacord per sheet $4.02
4x8 ¼ Poplar G1S 3-ply per sheet $3.95
[illegible] Poplar Random plank 3-ply per sheet $4.75

POWER TOOLS
Magi Pivot MAXSAAR [illegible] or home workshop. As low as $57.95
Power drills ¼" as low as $47.95
Power drills ¼" as low as $23.95
Orbital sanders, as low as $38.75

FENCES
[illegible] All prices are clearly marked

SHAWNIGAN
LUMBER
[illegible]

BUILDERS SASH
& DOOR
COMPLETE MILLWORK SERVICE
Specializing in house orders to home [illegible]
FRAMES
All types and special detail as required
DOORS
[illegible] Light Doors Prefitted for locks as required
KITCHEN CUPBOARDS
Standard brand lengths available in [illegible] assembled ready to install
[illegible]
Bottom Sections per ft [illegible]
CABINET HARDWARE
A large selection of kitchen cabinet hinges [illegible] knobs etc. Chrome, Bronze and Copper, all at money saving prices
HARDWOOD LUMBER
All types: [illegible] Oak, Teak, Walnut, Mahogany [illegible] and dressed to size and quantity
HARDWOOD PLYWOOD
[illegible]
BOAT LUMBER AND MATERIALS
[illegible]
A COMPLETE SERVICE
Free estimates [illegible] we will call and measure

BUILDERS SASH
& DOOR LTD
300 GARBALLY RD. [illegible]

FENCING FOR LESS
[illegible]
COMBINATION STORM DOORS
$14.00
STORM SASH
[illegible]
12x20' GARAGE
Complete $146.50
Saanich Lumber Yards
Open ALL DAY SATURDAY
3041 Douglas Street [illegible]

LUMBER BUILDING [illegible] [illegible]

LOOKING FOR LIVING
QUARTERS?
Check the classified section for the [illegible] and best offers.

61 BUILDING SUPPLIES

RED-
HAWK
CEDAR
DOUBLE COATED
SIDEWALL
SHAKES
[illegible]

NEW
HOMES
or remodeling
More and more builders and home-owners are discovering that correct use of color can visually help "shape" the design or appearance of an entire house. The colors selected for Redhawk double-coated [illegible] and NHA approved

BRITISH COLUMBIA
FOREST PRODUCTS
LTD.
(Victoria Sawmills Division)
[illegible]
[illegible] GORGE ROAD E

62 FURNITURE

[illegible]
BEST PRICES
LUNDS
AUCTIONEERS APPRAISERS
WE BUY AND SELL
[illegible] FORT [illegible]

[illegible]

MODERN MAHOGANY [illegible]

CLEANING
Three-piece chesterfield cleaned, demothed in your own home only $12. All work guaranteed. We also clean carpets. Call Ambassador Home Service [illegible]

YOUR OLD FURNITURE CAN [illegible]
[illegible] CHESTERFIELD HOUSE [illegible]
[illegible]
BEDROOM SUITE [illegible]
WALNUT DINING ROOM SUITE [illegible]
IVORY BEDROOM SUITE DOUBLE bed, bureau, chiffonier, dressing table and bench. Phone [illegible]
FOR THE BEST BUY IN [illegible] MODERN FURNITURE SEE [illegible] ACME FURNITURE 618 PANDORA
FRENCH POLISHING REPAIRS [illegible]
SOLID OAK DINING TABLE, [illegible]
QUALITY USED FURNITURE [illegible] 541 Johnson
[illegible]
THREE PIECE CHESTERFIELD [illegible]
[illegible]
YOUTH'S BED IN GOOD CONDI[illegible]

62 FURNITURE

HOLLAND BROS & CO
NEW AND USED FURNITURE
[illegible] Phone [illegible]

SPECIALS
[illegible]

WEEKEND SPECIALS
[illegible]

Standard Furniture
Bargain Basement
[illegible]

WE BUY — WE SELL —
WE APPRAISE
KILSHAW'S
AUCTIONEERS
1115 Fort St. 4-6441
Cash advanced on consignment

CALL US
For Best Prices
Cash or Consign
MAYNARD & SONS
AUCTIONEERS
[illegible] or Nights [illegible]

FURNITURE SPECIALS
[illegible]
CHINA AND GLASSWARE
PANDORA FURNITURE
[illegible]
FOR SALE MODERN [illegible]
[illegible]
ONE 4x6 COIL BED SPRING
Phone [illegible]

63 MUSICAL INSTRUMENTS

[illegible]
OPPORTUNITY!
[illegible]

Now 3 stores to serve you
WARD'S MUSIC LTD
[illegible]
[illegible] Broad Street, Victoria

WALTER MILLER
School of Accordion
Individual Tuition—Days, Evenings
[illegible] Broughton St [illegible]

NEW LOWERY ELECTRONIC spinet organ for sale. 2 full 44-note manuals, 13 note pedal board [illegible] Phone [illegible]
HEINTZMAN AND NORDHEIMER [illegible]
[illegible]
RENT A PIANO ACCORDION only $5 for full three-month period. Lessons arranged. Phone [illegible]
TINY SPINET PIANO ONLY [illegible] wide and 36 high, for rent. Money paid applies if purchased. Phone [illegible]
UPRIGHT IRON GRAND PIANO [illegible]
[illegible] BROADWOOD & SON [illegible]
SEA KING [illegible] SUPER TRUMPET [illegible]
WANTED PORTABLE ORGAN OR [illegible]
PIANO AND BENCH SMALL [illegible]
IN BASS PIANO ACCORDION FOR [illegible]
[illegible]

63 MUSICAL INSTRUMENTS

ATTENTION,
SCHOOL BAND
STUDENTS
[illegible]
Western Music Co. Ltd
[illegible] Fort St [illegible]

[illegible]
T. EATON CO
Phone [illegible]

PROFESSIONAL INSTRUCTION
DRUMS
[illegible]

FOR SALE [illegible]

64 TV, RADIO, SALES and SERVICE

USED TV SETS
A [illegible] reconditioned and guaranteed
$99.00 UP
[illegible]
KING TV
& RADIO LTD
[illegible]
Corner Johnson and [illegible]

TV REPAIR
ASSOCIATED TELEVISION
[illegible]

VICTORIA WEST
RADIO AND TELEVISION
[illegible] home service
741 Esquimalt Road Phone 2-4415

FOR GUARANTEED TV REPAIRS [illegible]
BUTLER BROS SUPPLIES LTD
[illegible] Douglas St Phone [illegible]
RENDELLS TELEVISION SERVICE [illegible]
Guaranteed Service and Repairs to all makes [illegible]
ATKINSON & [illegible]
CHANNEL [illegible] ANTENNAS [illegible]
TV RENTALS [illegible]
[illegible]
McMILLAN & WARDELL [illegible]
TV [illegible]
[illegible] Alexander [illegible]
HAULTAIN RADIO, TV service repairs 1442 Haultain [illegible]

65 REFRIGERATION

BEAUTIFUL UPRIGHT AM[illegible]
[illegible]
ZENITH [illegible]

66 BICYCLES and MOTORCYCLES

BICYCLES [illegible]
[illegible] ROBINSON'S [illegible]
BICYCLES OVERHAULED [illegible]
[illegible] Victoria Sporting Goods Ltd 1410 Douglas Phone [illegible]
[illegible] RECONDITIONED [illegible]
GUARANTEED RECONDITIONED [illegible]

66 BICYCLES and MOTORCYCLES

LES BLOW'S
MOTORCYCLE SALES
[illegible]
[illegible] 1321 Vining Street [illegible]
[illegible]

67 STOVES AND FURNACES

[illegible]

67 STOVES AND FURNACES

SOUTHALL'S SPECIALS
[illegible]
$249.50
[illegible]
SOUTHALL'S
HEATING LTD
[illegible] BALMORAL [illegible]

ENTERPRISE
FACTORY-BUILT
OIL RANGE
Regular price [illegible]
Less Trade-In [illegible]
YOU PAY ONLY $259
HUMBER'S
[illegible] BASTION STREET [illegible]

OIL TANKS
[illegible]
HARNETT FUEL LTD
[illegible]

EAGLE SALES LTD
SERVICE AND REPAIRS
[illegible]

[illegible] AND TRASH [illegible]
[illegible] OIL HEAT-[illegible]

68 SEWING MACHINES

SPRING
CLEANING
SPECIAL
[illegible]
MARCH 31
[illegible]
$42.50
[illegible]
ELNA SEWING
MACHINE LTD
[illegible]
SEWING MACHINES RECONDI-[illegible]
[illegible]
RENTALS DELIVERED AND RE-turned. Singer Sewing Center [illegible]

71 FARM IMPLEMENTS

New Tractor Specials
[illegible] $9200
[illegible] $3500
[illegible] $2100
[illegible] $2390
Used Tractor Specials
[illegible] $675
[illegible] $600
[illegible] $1800
MOONEY & SONS
[illegible] Harvester Dealer [illegible]

USED EQUIPMENT
[illegible]
Butler Bros Supplies Ltd.
[illegible] Keating [illegible]

REGULAR SPRAYING
[illegible]
Spray in time and save your crops!
Butler Bros Supplies Ltd.
Keating Keating [illegible]

FORD 8N Reconditioned Excel-[illegible]
FERGUSON MAJOR tractor with [illegible]
[illegible] mounted on [illegible]
[illegible] ROTARY CULTIVATOR [illegible]
[illegible] garden tractor [illegible]
MAYHEW STRUTT & WILLIAMS LTD
[illegible] Douglas St Phone [illegible]

RECONDITIONED TRACTORS
[illegible]

F & F TRACTOR
EQUIPMENT LTD
[illegible]

[illegible] TRACTOR PLOW [illegible]
[illegible] MOUNT BLADE $120 [illegible]
"YOUR JOHN DEERE DEALER"
Berg Brothers, Beacon [illegible]
Phone [illegible] Sidney BC
[illegible] CRAWLER [illegible]
FOR SALE BEARCAT GARDEN [illegible] with attachments. Phone [illegible]
[illegible] JUNIOR HAND [illegible]
[illegible] TRACTOR [illegible]

TV TALK

By Bruce Lowther

WEEK'S PREVIEW: As the U.S. networks prepare for the big Oscars telecast next week, the better events this week will be from CBC and the world of sports along with a few regulars. CBC has the UBC - Wallabies rugby game today, a good Kraft play Wednesday, Shaw's "Great Catherine" [illegible] and on Saturday, a repeat of NBC Opera's "Rigoletto" and a special live show called Vancouver, 1918 to 1929. Other sports events are two elimination fights, a heavyweight bout on ABC Wednesday and a welterweight tussle on NBC Friday, and the last NHL hockey game on CBS Saturday.

"Shh!"

Wide Wide World's show on the American theatre and a Great Challenge debate both look good in today's schedule. Otherwise, there's a Jack Benny Shower of Stars Thursday and the list of movies includes "Notorious," "Passport to Pimlico," "House on 92nd Street" and "The Search." This last movie is on channel 5 at 10.45 p.m. Friday and carries the highest recommendation.

Sunday's Highlights

10.30 a.m. Charles Van Doren narrates a program about Woodrow Wilson on Frontiers of Faith (channel 4).

11.30 Wisdom of [illegible] (channel 4).

12.00 Mikhail Menshikov, new Soviet ambassador to the U.S., on Youth Wants to Know (channel 4).

12.30 p.m. Look Here [illegible] TV [illegible] who expresses his opinions quite forcefully (channel 4).

1.30 New series of [illegible] (channel 4).

3.00 New time for [illegible] (channel 12).

4.00 20th Century [illegible] the Nuremberg trials (channel 2). Helen Hayes, Peter Ustinov, Robert Preston talk about the theatre on Wide Wide World (channel 4). St. Andrew's Presbyterian Church choir of Victoria (channel 6).

5.00 More scientific debate on Great Challenge. One debater is Dr. Edward Teller, father of the H-bomb (channels 7 and 12).

5.30 Repeat of the Bell science special about the blood, "Hemo the Magnificent" (channel 4 and at 6 p.m. on channel 12).

6.15 [illegible] Dunbar with pianist Joanne Dawson (channel 6).

6.30 20th Century's Life of Gandhi (channel 7).

7.00 Charles Laughton is the G.E. star (channel 12).

7.30 Hans Conried does a guest shot on Maverick (channel 5).

8.00 Ed Sullivan's St. Patrick's Day show (channels 2, 7, 12). Steve Allen with Lena Horne, Carmen Basilio, Keenan Wynn, Jack E. Leonard (channel 4).

9.00 Dinah Shore's guests are Bea Lillie, Janis Paige (channel 4).

9.30 Michael Rennie, Barbara Bel Geddes are the Hitchcock stars (channel 7). Ed Wynn guests with December Bride (channel 12).

10.00 Hume Cronyn in a Loretta Young drama (channel 4).

Sunday's Sport

2.00 Australia's Wallabies vs UBC (channel 2).

Sunday's Movies

12.00 Down Memory Lane (channel 6), W. C. Fields, Bing Crosby, Steve Allen. Fair.

1.00 Ice Follies (channel 5), Joan Crawford.

1.30 Day at the Races (channel 12), Marx Brothers. Good.

[illegible] of the Lawn (channel 4), Claire Trevor, Muni.

3.00 They Were Sisters (channel 7), James Mason.

4.00 He Found a Star (channel 13), Sarah Churchill.

4.15 Ramona (channel 11), Loretta Young.

7.00 Jassy (channel 6), Margaret Lockwood. Fair.

7.30 Satan Met a Lady (channel 11), Bette Davis.

8.30 Calling the Tune (channel 13), Cedric Hardwicke.

10.00 Killer's Kiss (channel 6).

10.00 Badmen of Missouri (channel 11), Jane Wyman.

10.00 Falcon's Adventure (channel 13).

10.30 Within These Walls (channel 4), Thomas Mitchell.

10.40 Young Tom Edison (channel 12), Mickey Rooney.

10.45 Never the Twain Shall Meet (channel 5), Leslie Howard.

11.15 Fountainhead (channel 2), Gary Cooper. Poor.

Monday's Highlights

11.00 a.m. Sam Levenson emcees Price Is Right and again at 7.30 p.m. (channel 4).

4.00 p.m. Ronnie Burns on Bandstand (channel 5).

7.30 CCF speaker (channels 2 and 6).

7.45 Socred speaker (channel 12). Youth Speaks Out from Victoria College (channel 6).

8.00 Judy Canova is Danny Thomas' guest (channels 7 and 12).

9.00 Margaret O'Brien, Frances Farmer star on Studio One (channel 7).

10.00 Gig Young is the Studio One star (channel 2). Joseph Cotten featured on Suspicion (channel 4).

Monday's Movies

9.30—The Whole Town's Talking, channel 12, Edward G. Robinson.

10.00—Music in My Heart, channel 5, Rita Hayworth.

12.00—One For All, channel 4.

12.00 A Yank at Oxford, channel 5, Vivien Leigh. Fair.

12.30 Scarlet Spear, channel 11.

2.15 Life Begins With Love, channel 2.

2.30 Wake Up and Dream, channel 6, John Payne.

2.30 Affairs of Annabel, channel 13, Lucille Ball. Again at 1 a.m.

2.45 Hollywood Hotel, channel 11, Dick Powell.

3.00 Young Tom Edison, channel 12, Mickey Rooney.

4.30 My Past, channel 4, Bebe Daniels, Ben Lyon.

7.30 Charlie Chan at Treasure Island, channel 13.

9.00 Clay Pigeon, channel 11, Bill Williams.

9.15—South of Suez, channel 11, George Brent.

10.00 Force of Evil, channel 6, John Garfield.

10.30—Nothing to Lose, channel 13.

[illegible] Undercurrent, channel 12, Katharine Hepburn. Poor.

10.45 Those High Grey Walls, channel 5.

11.15 Fuller Brush Man, channel 2, Red Skelton, Janet Blair. Good.

M A R Y W O R T H

K E R R Y D R A K E

Television for Sunday

Programs subject to last minute changes by stations concerned

TIME	CBUT Channel 2	KOMO-TV Channel 4	KING-TV Channel 5	CHEK-TV Channel 6	KIRO-TV Channel 7	KTNT-TV Channel 11	KVOS-TV Channel 12	KTVW Channel 13	TIME
9.00									9.00
9.15									9.15
9.30		Side of Earth							9.30
9.45		Farms, News							9.45
10.00		Mr. Wizard			The Christophers				10.00
10.15		Mr. Wizard	Dean's Desk		The Christophers				10.15
10.30		Frontiers of Faith	Industry Parade		Man To Man				10.30
10.45		Frontiers of Faith	[illegible]		[illegible]				10.45
11.00		The Christophers	Town Hall		[illegible]				11.00
11.15		The Christophers	Town Hall		[illegible]				11.15
11.30		[illegible]	To Your Health		[illegible]				11.30
11.45		[illegible]	To Your Health		The Living Word	News			11.45
12.00		[illegible]	Challenge of [illegible]	Movie	Farm [illegible]	The Christophers	[illegible]		12.00
12.15	[illegible]	[illegible]	[illegible]	Movie	[illegible]	The Christophers	[illegible]		12.15
12.30	This Is the Life	Look Here	[illegible]	Movie	Farm Program	[illegible]	This Is the Life		12.30
12.45	This Is the Life	Look Here	[illegible]	Movie	Farm Program	[illegible]	This Is the Life		12.45
1.00	[illegible]	[illegible]	Movie	Movie	[illegible]	[illegible]	Last Word		1.00
1.15	[illegible]	[illegible]	Movie	Movie	[illegible]	[illegible]	Last Word		1.15
1.30	[illegible]	[illegible]	Movie	Cavalcade	[illegible]	[illegible]	Movie		1.30
1.45	[illegible]	Collegiate Concerts	Movie	Cavalcade	[illegible]	[illegible] Adventure	Movie		1.45
2.00	[illegible]	[illegible]	Movie	[illegible] Magazine	[illegible]	[illegible]	Movie		2.00
2.15	[illegible]	[illegible]	[illegible]	[illegible]	[illegible]	[illegible]	[illegible]		2.15
2.30	[illegible]	[illegible]	[illegible]	[illegible] Magazine	[illegible]	[illegible]	[illegible]		2.30
2.45	[illegible]	Movie	[illegible]	[illegible] Magazine	[illegible]	Movie	Movie		2.45
3.00	[illegible]	[illegible]	[illegible]	[illegible]	[illegible]	[illegible]	[illegible]		3.00
3.15	[illegible]	Movie	[illegible]	[illegible]	[illegible]	[illegible]	[illegible]		3.15
3.30	[illegible]	Movie	[illegible]	[illegible]	[illegible]	[illegible]	[illegible]		3.30
3.45	[illegible]	Movie	[illegible]	[illegible]	[illegible]	Movie	[illegible]		3.45
4.00	[illegible]	Wide Wide World	[illegible]	[illegible]	[illegible]	[illegible]	[illegible]	Movie	4.00
4.15	[illegible]	Wide Wide World	[illegible]	[illegible]	[illegible]	[illegible]	[illegible]	Movie	4.15
4.30	[illegible]	Wide Wide World	Paul Winchell	[illegible]	[illegible]	[illegible]	[illegible]	Movie	4.30
4.45	[illegible]	Wide Wide World	Paul Winchell	[illegible]	[illegible]		[illegible]	Movie	4.45
5.00	Fighting Words	Wide Wide World	Texas Rangers	This Is the Life	[illegible]	Movie	[illegible]	Movie	5.00
5.15	Fighting Words	Wide Wide World	Texas Rangers	This Is the Life	[illegible]	Movie	[illegible]	Movie	5.15
5.30	Perspective	Hemo the Magnificent	Lone Ranger	[illegible]	[illegible]	Movie	[illegible]	Movie	5.30
5.45	Perspective	Hemo the Magnificent	Lone Ranger	[illegible]	[illegible]	Movie	[illegible]	Movie	5.45
6.00	Burns & Allen	Hemo the Magnificent	[illegible]	News	Last Word	Movie	[illegible]	[illegible]	6.00
6.15	Burns & Allen	Hemo the Magnificent	[illegible]	[illegible]	Last Word	Farm News	Magnificent	[illegible]	6.15
6.30	Father Knows Best	[illegible]	[illegible]	Father Knows Best	20th Century	Movie	[illegible]	A. A. Allen	6.30
6.45	Father Knows Best	[illegible]	[illegible]	Father Knows Best	20th Century	Movie	Magnificent	A. A. Allen	6.45
7.00	December Bride	My Friend Flicka	[illegible]	Movie	[illegible]	[illegible]	G.E. Theatre	[illegible]	7.00
7.15	December Bride	My Friend Flicka	[illegible]	Movie	Lassie	[illegible]	G.E. Theatre	[illegible]	7.15
7.30	News Magazine	[illegible]	Maverick	Movie	Bachelor Father	Bette Davis Film	Bachelor Father	Oral Roberts	7.30
7.45	News Magazine	[illegible]	Maverick	Movie	Bachelor Father	Bette Davis Film	Bachelor Father	Oral Roberts	7.45
8.00	Ed Sullivan	Steve Allen	Maverick	Movie	Ed Sullivan	Bette Davis Film	Ed Sullivan	Conrad Nagel	8.00
8.15	Ed Sullivan	Steve Allen	Maverick	Movie	Ed Sullivan	Bette Davis Film	Ed Sullivan	Conrad Nagel	8.15
8.30	Ed Sullivan	Steve Allen	Scotland Yard	Movie	Ed Sullivan	Bette Davis Film	Ed Sullivan	Movie	8.30
8.45	Ed Sullivan	Steve Allen	Scotland Yard	Movie	Ed Sullivan	Bette Davis Film	Ed Sullivan	Movie	8.45
9.00	[illegible] Stage	Dinah Shore	Sid Caesar	[illegible] Stage	G.E. Theatre	[illegible]	[illegible]	Movie	9.00
9.15	[illegible] Stage	Dinah Shore	Sid Caesar	[illegible] Stage	G.E. Theatre	[illegible] Range	[illegible]	Movie	9.15
9.30	Showtime	Dinah Shore	You Asked For It	[illegible]	Alfred Hitchcock	[illegible]	December Bride	Movie	9.30
9.45	Showtime	Dinah Shore	You Asked For It	[illegible]	Alfred Hitchcock	[illegible]	December Bride	Movie	9.45
10.00	Close Up	Loretta Young	Scotland Yard	Movie	[illegible]	Movie	News	Movie	10.00
10.15	Close Up	Loretta Young	Scotland Yard	Movie	[illegible]	Movie	[illegible]	Movie	10.15
10.30	Explorations	Movie	Mickey Spillane	Movie	What's My Line	Movie	News, Movie	Movie	10.30
10.45	Explorations	Movie	Mickey Spillane	Movie	What's My Line	Movie	Movie	Movie	10.45
11.00	News	Movie	Movie	Movie	News	Movie	Movie	Movie	11.00
11.15	Movie	Movie	Movie	Movie	[illegible]	Movie, News	Movie	Movie	11.15
11.30	Movie	Movie	Movie		[illegible]		Movie		11.30
11.45	Movie	Movie	Movie		[illegible]		Movie		11.45
12.00	Movie	Movie	Movie		Late [illegible]		Movie, News		12.00
12.15	Movie	Movie							12.15
12.30	Movie	News							12.30
12.45									12.45

Television for Monday

Programs subject to last-minute changes by stations concerned

TIME	CBUT Channel 2	KOMO-TV Channel 4	KING-TV Channel 5	CHEK-TV Channel 6	KIRO-TV Channel 7	KTNT-TV Channel 11	KVOS-TV Channel 12	KTVW Channel 13	TIME
9.00		Tic Tac Dough	[illegible]		Hotel Cosmopolitan		Hotel Cosmopolitan		9.00
9.15		Tic Tac Dough	[illegible]		Love of Life		Love of Life		9.15
9.30		It Could Be You	[illegible]		[illegible]		Movie		9.30
9.45		It Could Be You	[illegible]		Guiding Light		Movie		9.45
10.00		[illegible]	Movie		[illegible]		Movie		10.00
10.15		[illegible]	Movie		[illegible]		Movie		10.15
10.30		Treasure Hunt	Movie		As the World Turns		Movie		10.30
10.45		Treasure Hunt	Movie		[illegible]		Movie		10.45
11.00		Price Is Right	Movie		Beat the Clock		Beat the Clock		11.00
11.15		Price Is Right	Movie		Beat the Clock		[illegible]		11.15
11.30		[illegible]	[illegible]		House Party		House Party		11.30
11.45		[illegible]	[illegible] Workshop		House Party	[illegible]	House Party		11.45
12.00		Matinee	Movie		Big Payoff	[illegible]	[illegible]		12.00
12.15		Matinee	Movie		Big Payoff	[illegible]	[illegible]		12.15
12.30		Matinee	Movie		Verdict Is Yours	[illegible]	Verdict Is Yours		12.30
12.45		Matinee	Movie		Verdict Is Yours	[illegible]	Verdict Is Yours		12.45
1.00		Queen for a Day	Movie		Brighter Day	Movie	Yesterday's Newsreel		1.00
1.15		Queen for a Day	Movie		Secret Storm	Movie	[illegible]		1.15
1.30		[illegible]	King's Kapers		Edge of Night	Movie	[illegible]		1.30
1.45		Modern Romances	King's Kapers		Edge of Night	Movie	[illegible]		1.45
2.00	Movie	[illegible]	[illegible]	Movie	Arthur Godfrey	Movie	Movie	Movie	2.00
2.15	Movie	[illegible]	[illegible]	Movie	Arthur Godfrey	Movie	Movie	Movie	2.15
2.30	Movie	[illegible]	[illegible]	Movie	[illegible]	Movie	Movie	Movie	2.30
2.45	Movie	[illegible]	[illegible]	Movie	[illegible]	Movie	Movie	Movie	2.45
3.00	[illegible]	[illegible]	American Bandstand	[illegible]	[illegible]	Movie	Movie	[illegible]	3.00
3.15	[illegible]	[illegible]	American Bandstand	[illegible]	[illegible]	Movie	Movie	[illegible]	3.15
3.30	[illegible]	Movie	[illegible]	[illegible]	[illegible]	[illegible]	Movie	Reader's Digest	3.30
3.45	Howdy Doody	[illegible]	[illegible]	[illegible]	[illegible]	[illegible] Bill	Movie	Reader's Digest	3.45
4.00	[illegible]	Movie	[illegible]	[illegible]	[illegible]	[illegible]	Western	[illegible]	4.00
4.15	Children's News	Movie	Mickey Mouse	[illegible]	[illegible]	[illegible]	Western	[illegible]	4.15
4.30	[illegible]	[illegible]	Mickey Mouse	[illegible]	[illegible]	[illegible]	Western	[illegible]	4.30
4.45	[illegible]	Movie	Mickey Mouse	[illegible]	[illegible]	[illegible]	Western	[illegible]	4.45
5.00	[illegible]	Our Miss Brooks	Last of the Mohicans	[illegible]	News	[illegible]	Western	[illegible]	5.00
5.15	[illegible]	Our Miss Brooks	Last of the Mohicans	[illegible]	News	[illegible]	Doug Edwards	[illegible]	5.15
5.30	[illegible]	News	[illegible]	[illegible]	[illegible]	[illegible]	[illegible]	[illegible]	5.30
5.45	[illegible]	News	News	[illegible]	[illegible]	[illegible]	[illegible]	Douglas Fairbanks	5.45
6.00	[illegible]	26 Men	[illegible]	[illegible]	Burns & Allen	[illegible]	[illegible]	[illegible]	6.00
6.15	[illegible]	26 Men	[illegible]	[illegible]	Burns & Allen	[illegible]	[illegible]	[illegible]	6.15
6.30	[illegible]	Price Is Right	Silent Service	[illegible]	Talent Scouts	[illegible]	Talent Scouts	Movie	6.30
6.45	[illegible]	Price Is Right	Silent Service	[illegible]	Talent Scouts	[illegible]	Talent Scouts	Movie	6.45
7.00	[illegible]	Restless Gun	[illegible]	[illegible]	Danny Thomas	San Francisco [illegible]	Danny Thomas	Movie	7.00
7.15	[illegible]	Restless Gun	[illegible]	[illegible]	Danny Thomas	[illegible]	Danny Thomas	Movie	7.15
7.30	[illegible]	Wells Fargo	[illegible]	Camera	[illegible]	[illegible]	Wrestling	Movie	7.30
7.45	[illegible]	Wells Fargo	[illegible]	Camera	[illegible]	[illegible]	Wrestling	Movie	7.45
8.00	I Love Lucy	Twenty One	[illegible]	I Love Lucy	Studio One	[illegible]	Wrestling	Movie	8.00
8.15	[illegible]	Twenty One	[illegible]	I Love Lucy	Studio One	[illegible]	Wrestling	Movie	8.15
8.30	[illegible]	[illegible]	Lawrence Welk	[illegible]	Studio One	[illegible], News	[illegible]	Movie	8.30
8.45	[illegible]	[illegible]	Lawrence Welk	[illegible]	Studio One	[illegible]	[illegible] Queen	Movie	8.45
9.00	[illegible]	Suspicion	Lawrence Welk	Movie	Dick and [illegible]	Movie	[illegible]	[illegible]	9.00
9.15	[illegible]	Suspicion	Lawrence Welk	Movie	[illegible]	Movie	[illegible]	[illegible]	9.15
9.30	[illegible]	[illegible]	[illegible]	Movie	[illegible]	Movie	[illegible], Movie	Movie	9.30
9.45	[illegible]	[illegible]	[illegible]	Movie	[illegible]	Movie	Movie	Movie	9.45
10.00	News, Sports	News	Movie	News, Movie	Star and Story	Movie	Movie	Movie	10.00
10.15	Movie	News	Movie	Movie	Star and Story	Movie, News	Movie	Movie	10.15
10.30	Movie	Jack Paar	Movie		[illegible]		Movie	Movie	10.30
10.45	Movie	Jack Paar	Movie		[illegible]		Movie	Movie	10.45
11.00	Movie	Jack Paar	Movie					Mr. and Mrs.	11.00
11.15	Movie	Jack Paar	Movie		News		News	[illegible]	11.15
11.30	Movie	News						[illegible]	11.30
11.45								[illegible]	11.45

71 FARM IMPLEMENTS

SET BOMBARDIER TRACKS FOR Ford Ferguson tractor. 7-2104

73 MACHINERY

FOR RENT

Space Heaters - Compressors
Rock Drills - Concrete Breakers
Pumps - Mixers - Rototillers
I.E.L. Chain Saw Dealers
All Rentals 2061 Tillicum Rd 4-6616

PORTABLE ARC WELDER LINcoln generator on wheels. Fairbanks-Morse irrigation unit. Phone Sidney 471

USED CAR HOIST, COMPLETE [illegible] Offers wanted [illegible]

ELECTRIC GASOLINE DISPENSER [illegible]

[illegible] POWER MACHINE [illegible] Bargain [illegible]

[illegible] GARDEN [illegible] AND [illegible]

CHAIN SAW, GOOD CONDITION [illegible]

72 TOOLS for SALE or RENT

ALL TYPES OF TOOLS
ROBERTS MACHINERY
1601 GOVERNMENT 4-6013

PAINT SPRAY RENTALS AT DECorative Arts 4-6833

74 GARDEN SUPPLIES

FERTILIZERS

[illegible] CHICKEN MANURE - 3 sacks $1.50, 10 sacks $5, 15 sacks $7.50. Delivered 4-0681.

WELL-ROTTED TURKEY MANURE for sale. Highest in nitrogen, 12% phosphoric acid [illegible] $7.50 half ton pick up [illegible] yards delivered [illegible] McCulloch [illegible] Phipps Road, Langford. Phone [illegible]

DUCK GUANO 60c SACK. MINImum delivery five sacks. Sidney Duck Farm. Sidney 190.

3-YEAR-OLD CHICKEN MANURE $3 per yard delivered. Phone 8-2346 after 6 p.m.

PURE TURKEY MANURE [illegible] sack delivered [illegible] Smith Turkey Farm [illegible]

GOOD ROTTEN COW MANURE $4 yard. Phone 3-8629

GARDEN TOOLS

ROTOTILLER [illegible] MODEL [illegible] for custom work [illegible]

GARDEN AID TRACTOR WITH ALL attachments [illegible]

MOWER SALES AND SERVICE

POWER MOWERS
Repairs and Service
Garden Tractors and Tillers
Special trade-in allowance on all
air-cooled motors

WOOD'S ENGINES AND EQUIPMENT
Scott Atwater Parts Service
1024 [illegible] Bay Ave 4-3421

PLOWING, ROTOVATING AND CULTIVATING

PLOUGHING, DISCING, CULTIVATing [illegible] rotovating a specialty [illegible] landscape contractors. [illegible]

74 GARDEN SUPPLIES

"Rotovation Builds Fertility"
Come in and see
The Powerful
HOWARD GARDEN ROTOVATOR
4 Models
Get More Out of Your Garden and do it the easy way.

Butler Bros Supplies Ltd
Keating Phone Keating [illegible]

MURPHY'S ROTOVATING AND [illegible] Free estimates. Phone [illegible] after 5 or 4-6517

COOPER'S TRACTOR SERVICE Plowing, discing, rotovating, cultivating [illegible]

[illegible] rotovating, free estimates [illegible]

FRANK'S ROTOTILLING SERVICE [illegible] Good job guaranteed [illegible]

TREASURE YOUR LEISURE [illegible] Williams Brothers [illegible]

JOHNSON'S ROTOVATING SERV[illegible] Reasonable [illegible]

[illegible] FARM TRACTOR SERV[illegible]

MASSERLEY - TRACTOR, ROTOvating. Phone 5-3093

WE ROTO SPADE YOUR GARDEN. WE ALSO CUT GRASS 2-8377

ROTOVATING, ENTERS SMALL jobs. 9-1723 or evenings 4-0721

THE BEST IN ROTOTILLING 7-2430 after 5. A. Hansen

SMITTY'S ROTOVATING SERV[illegible] Satisfaction guaranteed 2-6670

74 GARDEN SUPPLIES

FOR QUICK, DEPENDABLE ROTOtilling. Can enter small gate. 7-16 [illegible]

SEEDS AND PLANTS

BARGAIN TIME AT [illegible] [illegible] trees [illegible] shrubs [illegible] evergreens, all priced right. [illegible] daily except Sunday

FREE [illegible] DOZ. MICHAELMAS Daisy plants with each $1 order of perennials. All prices cut in half. 1637 Kenmore 7-1163

[illegible]

[illegible] RASPBERRY [illegible]

PLANT HOLLY FOR INVESTMENT [illegible]

MUMS, FUCHSIAS, DELPHINIUMS [illegible]

PRIMROSES [illegible] PRIMULA [illegible] Violets [illegible]

BRITISH SOVEREIGN STRAWberry plants $2 per 100. [illegible]

GREENHOUSE TOMATO PLANTS [illegible]

THOMPSON'S LOGAN TIPS FOR sale [illegible]

[illegible] PLANTS [illegible]

TOP SOIL, ROCKS AND FILL

SPECIAL THREE DAYS
[illegible] $2.50 per yard [illegible]
[illegible] TRUCKING CO. [illegible]

74 GARDEN SUPPLIES

A-1 BLACK TOP SOIL, PEAT [illegible] soil and manure by the yard [illegible]

TOP SOIL SCREENED [illegible]

80 BOATS and MARINE

BOAT LUMBER FOR SALE IN small or large quantities, dressed to your size. [illegible] cedar, [illegible] spruce [illegible] marine plywood. [illegible]
BUILDERS SASH & DOOR LTD.
350 Garbally Road
[illegible]

[illegible] EVINRUDE [illegible] H.P. [illegible]

[illegible] BOAT FITTINGS [illegible]

18-FT. CARVEL CABIN BOAT [illegible]

LARGE TYPE BIRCH HULL [illegible]

16 CLINKER WITH [illegible] H.P. [illegible]

WANTED [illegible] ROWBOAT [illegible]

[illegible]

80 BOATS and MARINE

Woodward's
FAMILY BOATS AND JOHNSON OUTBOARDS

[illegible]

NEW JOHNSON OUTBOARD MOTORS
[illegible]

Woodward's
USED APPLIANCE AND FURNITURE SHOWROOM
[illegible]

WEST BAY MARINA
[illegible]

[illegible]

VANISLE MARINA LTD
[illegible]

PAINT 'N SAVE
[illegible]
1858 Century of Service 1958
SHIP CHANDLERS (McQUADE'S) LTD
1205 Wharf St. [illegible]

1958 EVINRUDES
[illegible]
TEE NEE TRAILERS
SURFACING PRODUCTS
& MARINE SUPPLIES
[illegible]

[illegible]

80 BOATS and MARINE

VOLKSWAGEN MARINE ENGINE

Yes! Now the amazing Volkswagen engine with a Paragon marine clutch [illegible] available to power your boat or express cruiser.

SAVE ON RUNNING COST
SAVE ON MAINTENANCE
AIR COOLED
[illegible]

SPEEDWAY MOTORS
[illegible]
971 Yates St. [illegible]

MERCURY OUTBOARDS
[illegible]

NOW AVAILABLE
[illegible]

[illegible] MARINE
[illegible]

BOAT AUCTION
Outboard [illegible]
Marine Equipment
[illegible]

[illegible]
[illegible] AND MARINE POWER LTD.

VANISLE MARINA
[illegible]

[illegible]

82 MISCELLANEOUS for SALE

PAINT SPECIALS
[illegible]
[illegible] EXTERIOR PAINT [illegible] $5.85
[illegible] EXTERIOR [illegible] $5.95
[illegible] $6.50
[illegible] $2.30
[illegible]

[illegible]

OWN A BOAT? THEN SEE OUR [illegible]

NOW IS THE TIME TO RENEW [illegible] Balmoral Road [illegible]

LARGE BABY CRIB, HEAVY IN[illegible]

[illegible]

[illegible] AND [illegible]

[illegible] RUG [illegible]

AS NEW [illegible] WILTON RUG [illegible]

COFFIELD WASHER, NEW [illegible]

[illegible] BLENDER [illegible] half price [illegible]

[illegible]

[illegible] FORM [illegible] As new $10 [illegible]

Woodward's
USED APPLIANCE AND FURNITURE SHOWROOMS
10% SALE
ALL LISTED PRICES LESS 10%
WASHING MACHINES
RANGES
FRIDGE SPECIALS
SPECIAL REDUCTIONS
Rabbit Ears $2.95
MANY OTHER SPECIALS
Woodward's
USED APPLIANCE AND FURNITURE SHOWROOMS
779 PANDORA 2-8932

EATON'S
Trade-In Department
636 BROUGHTON STREET
Opposite the Crown Lines Depot
Phone 2-7141

"SAVE ALWAYS AT MAIS"
USED APPLIANCES
MAIS ELECTRIC

LEATHER GOODS REPAIRS
JOHNSON LEATHER GOODS LTD
1121 Douglas St Opposite Eaton's

POWER LAWN MOWERS
JUST ARRIVED
2 h.p. 4 cycle, 18" $66.50
D & D TIRE LTD.
UP TO $125 TRADE-IN
WESTINGHOUSE DE LUXE
LAUNDRAMAT
RCA AUTOMATIC DRYER
EASY SPINDRY
USED FURNISHINGS
VOGUE FURNITURE CO
20% OFF H O GAUGE
Reconditioned Washers
6 Day Exchange Guarantee
Your Washing Machine Centre

JEUNE BROS.
$70
COFFIELD
DELTA ELECTRIC

MAIS
FUY THEM FOR LESS AT
MAIS
ELECTRIC

Rita Del Mar's
Daily Astrology

SUNDAY, MARCH 16, 1958

Today's quotation: "He hears but half who hears one part only."—Aeschylus

Sunday for everyone. Rest take things easy in the morning and around noontime. Avoid risks extravagance. Later: mingle more freely, have fun; catch up with visits, trips, correspondence, contacts.

Look for your birthdate and birthsign below.

March 21 to April 19 (Aries) — Use restraint until afternoon, visit parents superiors, be mentally keen later.

April 20 to May 20 (Taurus) — Until the afternoon, go slow with older people, negate risk. Later, contact influential persons.

most of the afternoon and evening prospects: see Mom and Dad then.

June 21 to July 22 (Cancer) — Watch the drift regarding joint monies, concentrate during the afternoon and evening, circulate.

July 23 to Aug 22 (Leo) — Go slow in the morning. Merge endeavors with others from the afternoon on for the common good.

Aug 23 to Sept 22 (Virgo) — Find peace of mind, be temperate, cautious regarding diet, travel; care for those who need you.

Sept 23 to Oct 22 (Libra) — Don't depend on others for fun, you may be held back until the afternoon, speed ahead later.

Oct 23 to Nov 21 (Scorpio) — Get a change of scene, employ finesse. During afternoon and evening have fun, visit.

Nov 22 to Dec 21 (Sagittarius) — Morning be broad-minded; offset strain; don't rush in transit. Later seek accord.

Dec 22 to Jan 19 (Capricorn) — Morning avoid expensive pastimes, don't be short-changed. Be more active in afternoon and evening.

Jan 20 to Feb 18 (Aquarius) — Save your big demands, requests until the afternoon and evening. Follow a steady, consistent course in morning.

Feb 19 to March 20 (Pisces) — Get full quota of sleep, look after personal affairs, play a modest part. Step out in the afternoon and evening.

Planning ahead — Good for entertaining, sociability, etc. March 18, 19, 20, 21, 22, 26.

MONDAY, MARCH 17, 1958

Today's quotation: "There are two things to avoid: there you correct waste. One is time, and the other is money. You always get something back—even if it is only remorse." — Colin Brooks.

Monday for everyone. Adopt a conventional personal outlook and adhere to it. Shun upsets, disharmony, unconventionality. Be poised, practical.

Look for your birthdate and birthsign below.

March 21 to April 19 (Aries) — Maintain checks regarding superiors, objects. Prevent waste, upset accounts.

April 20 to May 20 (Taurus) — Protect prestige, evade; shun upsets, adhere to principles, plans, skip traffic hazards.

May 21 to June 20 (Gemini) — Exert calm judgment; avoid upsets in routine, risks, extravagance.

June 21 to July 22 (Cancer) — Be resourceful, side step chance-taking, be correct with parents, others.

July 23 to Aug 22 (Leo) — See the other fellow's view, avoid finalities, upheavals. Watch words, heard, work.

Aug 23 to Sept 22 (Virgo) — Adhere to routine, don't sign, decide or move in haste, prevent waste, hazard.

Sept 23 to Oct 22 (Libra) — Meet obstacles resourcefully. Hold your own, skip expense, haste, sustain harmony.

Oct 23 to Nov 21 (Scorpio) — Attend to duties, maintain calm, avoiding upsets, mistakes, snap decisions.

Nov 22 to Dec 21 (Sagittarius) — Keep busy, prevent inner unrest, protect possessions, friendships.

Dec 22 to Jan 19 (Capricorn) — Stress resource, fulness, shun waste, social upsets, use tact in personal business matters.

Jan 20 to Feb 18 (Aquarius) — Exert charm, care. Prevent upsets with partner-ups. Prevent hazards regarding traffic problems.

Feb 19 to March 20 (Pisces) — Strive for poise, fortitude, prevent upset plans, waste, risks en route, social faux pas.

Planning ahead — Good for entertaining, sociability, etc. March 18, 20, 21, 25, 26.

Released by Consolidated News Features Inc.

SPRING SALE!
Deal Where You Get The Best Deal
1956 PLYMOUTH $2295 FULL PRICE
1954 $600 DOWN
$2295 FULL PRICE
1956 BUICK $2995 FULL PRICE
$395 FULL PRICE
51 Fords and Meteors
1952 $848 FULL PRICE
TRUCK SPECIALS
GLADWELL MOTORS LTD
4-7911 2-2111 Pandora at Quadra
MERCURY - LINCOLN - METEOR

OLSON'S CONTINUE GREAT STOCK-REDUCING SALE
OLSON'S WIDE AWAKE AND WIDE OPEN
Till 9.30 p.m. Nightly
Yates at Cook 4-1147

ESQUIMALT SERVICE
CORNER ADMIRALS AND LAND MAIT ROAD
WEEKEND SALE
ENJOY THE EARLY SUMMER
$10% DOWN
OR YOUR PRESENT CAR on a 24-Month Contract
3-5651 3-5651

NATIONAL MOTORS
MARCH USED CAR SALE CONTINUES
Best Selection Lowest Prices
Lowest Terms
More for Your Trade
30-Day Exchange
6000-Mile Warranty
TRUCKS
OPEN EVENINGS
NATIONAL MOTORS
FORD EDSEL
819 YATES
USED CARS
4-8178 4-8179

DOMINION MOTORS LTD.
Studebaker Packard
FREE 1958 LICENCES
NO DOWN PAYMENT—CREDIT TERMS AVAILABLE
FIRST PAYMENT IN MAY
"An Exclusive Telmac Service"
"Buy With Confidence"
TELMAC
MOTORMARKET
844 Fort
Open Until 9 p.m.

McDONALD MOTORS LTD.
Douglas at Burnside
THREE ONLY
Inquire About Our Guarantees
McDONALD MOTORS
Douglas at Burnside
5-6312 5-6312

WHY WORRY About Transportation
BUY A GOOD USED CAR at A REASONABLE PRICE with TERMS AS LOW AS DOWN

ENGLISH CAR CENTRE
EXCLUSIVE BRITISH FORD DEALER
YATES AT COOK
SMALL CARS
FREE 1958 LICENCES
NO DOWN PAYMENT—CREDIT TERMS AVAILABLE
FIRST PAYMENT IN MAY
"An Exclusive Telmac Service"
"Buy With Confidence"
TELMAC
MOTORMARKET
844 Fort
Open Until 9 p.m.

100 CARS FOR SALE

MORRISON'S SALE IS TERRIFIC!

SPRING CLEAR-OUT PRICES

47 $395
48 $495
51 $525
52 $990
52 $1095
51 $795
54 $1190
54 $1055
56 $1185
54 $1395
53 $1395
53 $1495
54 $1380
53 $1475

EASY TERMS
No Monthly Payments Until May

53 $1580
53 $1560
55 $1795
54 $1675
56 $1795
56 $1775
56 $1740
54 $1745
55 $1725
56 $1765
54 $1855
54 $1925
55 $1935

30-DAY EXCHANGE
HIGH TRADES TOO!

56 $2180
55 $2495
57 $2695
57 $2615
57 $2590
57 $2595
56 $2670
57 $2749
56 $2835
57 $3580
56 $3655

6 MON WARRANTY
LOWEST PRICES

57 $3590
57 $3895
57 $3285
54 $3495
56 $3615
57 $3725
55 $3995
57 $3993
57 $3895
56 $4845

SAVE ON USED TRUCKS

50 $435
53 $895
56 $1310
56 $1475
56 $1495
47 $395
46 $395

VICTORIA'S BUSIEST DEALER

MORRISON
Chevrolet Oldsmobile Ltd
940 Yates 3-1106
Chev — Olds — Cadillac

100 CARS FOR SALE

EMPRESS MOTORS
USED CAR B-L-I-T-Z SALE!

52 $945
53 $995
53 $1045
52 $1095
53 $995
53 $1045
51 $695
50 $495
50 $545
50 $695
50 $595

WE INVITE COMPARISON

56 $2695
55 $2545
57 $3150
57 $2345
57 $2595
57 $2695
57 $2845
57 $2945
57 $2695
56 $2695
56 $2395
56 $3795
55 $2395
55 $2295
55 $2095
55 $2195
54 $1895
53 $945
55 $2395
52 $1195
52 $995
53 $1095

LOW PRICED WHOLESALE SPECIALS

48 $197.50
47 $97.50
47 $197.50
47 $212.50
47 $197.50
47 $147.50
49 $247.50
48 $175.00
46 $395.00
47 $495.00
49 $595.00

30-DAY EXCHANGE

NO MONTHLY PAYMENTS TILL MAY

EMPRESS MOTORS
FORT AT QUADRA
Phone 2-7121
OPEN TILL 9

100 CARS FOR SALE

PLIMLEY CAR CENTRE

55 STUDEBAKER
TUDOR SEDAN ECONOMY 6 WITH OVERDRIVE
$1695

54 FORD
SEDAN RADIO HEATER
$1445

54 CHEVROLET
TUDOR SEDAN GOOD FAMILY CAR ONLY
$1545

52 BUICK
TUDOR HARDTOP DYNAFLOW RADIO POWER WINDOWS
$1595

52 METEOR
SEDAN RADIO HEATER
$850

51 PONTIAC
TUDOR AMERICAN MODEL
$995

COMMERCIALS

53 FORD
SEDAN DELIVERY
$1095

52 FORD
PANEL
$545

PLIMLEY CAR CENTRE

Lloydwagen
THE GERMAN MILES PER GALLON
$1497
TRADES

54 $1595
54 $1395
52 $995
52 $695
50 $595
49 $395

ENGLISH CARS

ENSIGN MOTORS
Lloydwagen - Borgward

4 CHOICE BUYS

1957 $2495
1955 $945
1949 $295
1953 $1095

Masters Motors Ltd

LOOK - AT 2200 DOUGLAS

40 $99
50 $599
52 $899
53 $1199

100 CARS FOR SALE

JAMESON MOTORS LTD.

1956 DODGE Custom Royal Sedan push-button controls, automatic Radio $2395
1951 CADILLAC Sedan Model 62 Automatic Radio $1795
1956 METEOR 2-Door Sedan $1695
1955 HUDSON Rambler $1695
1954 $1395
1954 Sedan Automatic $1395
1954 ZEPHYR Sedan Very clean $1195
1953 PLYMOUTH Station Wagon $1395
1955 HILLMAN Hardtop $1295
1954 AUSTIN $895
1953 PONTIAC Sedan $1095
1953 AUSTIN Sedan $795
1952 HILLMAN $695

JAMESON MOTORS LTD

CARS UP TO $800
NO DOWN PAYMENT
ON APPROVED CREDIT

CARS UP TO $1500
10% DOWN

Large Selection
$100,000 STOCK

QUALITY CAR SALES LTD
BERNIE NICHOLLS
1030 YATES 5-4622
Open Evenings to 9 p.m.

IF YOU WANT VALUE FOR YOUR MONEY SHOP AT SPEEDWAY FOR A USED CAR

Volkswagen Dealer

SPEEDWAY MOTORS LTD
951 YATES 5-2415

100 CARS FOR SALE

$4.99 DOWN
ON APPROVED CREDIT

47 Pontiac Sedan $399
50 Pontiac Sedan $599
53 Hillman Convertible $629
49 Dodge Sedan ... $699
49 Ford Sedan $599
48 Ford Tudor $399
46 Chev Sedan $449
47 Olds Sedan $499
48 Olds Tudor $299
47 Pontiac Tudor $349
35 Chev Sedan $99
49 Mercury Coupe $599
38 Dodge Sedan ... $199
49 Dodge ½-Ton Exp. $399

FREE, 1958 PLATES ON ALL CARS

SEE THE NEW
1958 Dodge on display in our showroom

VICTORIA Dodge-De Soto LIMITED
1061 YATES ST. VICTORIA
PHONE 4-7196

STOP! LOOK! LISTEN —

NO DOWN PAYMENT

THRIFTWAY MOTORS LTD

REGAL MOTORS LTD.

847 Yates Phone 2-7411

BRITISH MORRIS - MG

1953 $1395
1952 $425
1950 $395

100 CARS FOR SALE

57 CHEV BEL-AIR SEDAN, automatic power steering

MIDTOWN AUTO SALES LTD

630 GORGE RD. AUTO SALES
51 CADILLAC
51 CHEVROLET Tudor
E-Z TRADES - TERMS
CARS WANTED

101 TRUCKS & TRAILERS

TRUCK BUYS AT EMPRESS MOTORS

42 $325
51 $695
50 $495
56 $895
50 $695
54 $1195
55 $1495
55 $1495
54 $2950
53 $3495
54 $1379

EMPRESS MOTORS
FORT AT QUADRA
Phone 2-7121
OPEN TILL 9

GLENDALE 27'

SPECIAL $2695

HI-LO TRAILER SALES

102 PARTS, TIRES and ACCESSORIES

$11.50
12 EXCHANGE $19.00

FRANCIS BATTERY & TIRES LTD

TAYLOR'S TIRE SERVICE

104 AUTO REPAIRS and SERVICE

DOTTY'S CAR PARLOR

105 AUTO FINANCING and INSURANCE

CAR BUYERS

A. M. TAYLOR SPITTAL

105 AUTO FINANCING and INSURANCE

Automobile Financing
Auto Loans

Island Finances Limited

AUTO FINANCING
Custom Finance Ltd

107 CARS and TRUCKS WANTED

WANTED

SMALL CARS

QUADRA AUTO SALES

115 MOVING and HAULING

116 HOTELS

Ritz Hotel, 710 Fort St.

GLEN COURT HOTEL

117 COTTAGES and CAMPSITES

WANT TO GET AWAY FROM IT ALL? Furnished cottage right on the beach.

118 VACATION GUIDE and SUMMER RESORTS

120 ROOM and BOARD

121 ROOMS TO RENT

121 ROOMS TO RENT

COMFORTABLE BED SITTING room

SINGLE SLEEPING ROOM, NEAR Dockyard

125 HOUSEKEEPING ROOMS TO RENT

NEWPORT AVE UNFURNISHED

128 FLATS and APARTMENTS TO RENT FURNISHED

LOW WINTER RATES

WINTER RATES!

128 FLATS and APARTMENTS TO RENT FURNISHED

IMMEDIATE POSSESSION

129 FLATS and APARTMENTS TO RENT UNFURNISHED

KER & STEPHENSON LIMITED

120 FLATS and APARTMENTS TO RENT UNFURNISHED

MARINE OAKS BEACH DRIVE

[illegible]

134 HOUSES WANTED TO RENT

[illegible]

137 HALLS, STORES and OFFICES TO RENT

STORES FOR RENT

[illegible]

130 FLATS and APARTMENTS WANTED

[illegible]

132 HOUSES TO RENT FURNISHED

[illegible]

133 HOUSES TO RENT UNFURNISHED

[illegible]

145 BUSINESS OPPORTUNITIES

FORT ST. BUSINESS BLOCK
CLOSE IN
All rentals on five-year leases. Owner pays taxes and insurance only. Net returns 11% on full price of $32,000

DUPLEX HIGH COOK ST.
Side-by-side 4½ rooms each. 20-ft. living room, corner fireplace, hardwood floors. 2 family bedrooms. Basement. Oil-O-Matic heating. Low down payment. Price $18,900
BILL KENNEDY
Northwestern Securities of Victoria Ltd. 3-4741 or 4-4030

JOHN BLAIR LTD.
620 VIEW ST.

$37,000 EXCLUSIVE SEASIDE RESORT LODGE, CABINS
Offered for the first time, we are pressed to have the opportunity to show this exceptional property to the discerning buyer looking for revenue with opportunities for expansion. Consisting of 6 acres of well-treed and developed land almost surrounded by sea. Included are lodge, furnished cabins, swimming pool, boats, floats, games room and staff quarters. Could be developed as "Hostel." Good fishing and hunting available. Coloured photos in our office. See these and get full particulars from Mr. Agar. Phone 3-5762 or 3-4030 for appointment.

SUBURBAN GROCERY
Self-service corner store showing excellent profit. Living quarters for two. Reasonable rent. Price, plus stock at invoice $3950

TAXI BUSINESS
Here is an opportunity for a good operator to take over a well established business. Owner retiring and offering at a price of $6000

FISH AND CHIPS
Very good residential business. Price $7500

SEAFRONT AUTO COURT
Choice Qualicum Beach property containing 3 cottages. Some ownership 8 years. Retiring. Excellent revenue. Price $10,500
Mr Bensley Eves 3-3228
JOHNSTON & CO LTD. 3-3471

141 Mortgage Loans

First Mortgage Funds

[illegible]

143 BUSINESS OPPORTUNITIES

RANDALL'S LTD.
CITY CENTRE CAFE
The best cafe deal in town. Location beyond question has shown $13,000 year net profit. Ill health and personal affairs do force a sale. Seats 70, good equipment. If you are an operator do not pass this up.

7 SUITES PLUS COTTAGE
Seafront apartment block, attractive design all suites have specific ranges and fridges. One of the best for revenue shows over 10% Net cash required $45,000

ROCKLAND AREA
De luxe conversion of 4 suites. Present owner's suite would rent for $200 per month or divide into two. A positive excellent investment for gracious living and revenue. Death in family reason for sale
Mr. Davis eves 4-6614. Mr Randall eves 3-5647
RANDALL'S LTD.
1100 Douglas St. Phone 4-8100

OUT OF 7% INTO 17%
TRADE YOUR APARTMENT BLOCK ON THE MAINLAND OR IN VICTORIA AS DOWN PAYMENT FOR THE HIGHER RETURN OF A MODERN 16-UNIT FOUR-STAR MOTEL
GROSSING $30,000
E. A. MACFADYEN
Northwestern Securities of Victoria Ltd. 3-4741, 24-hr. telephone service

OAK BAY 10 SUITES
If you are looking for an investment that will grow and grow with same work on your part, then see this. A perfect location overlooking Windsor Park close to all conveniences. At present showing only $8,900.00 per year. Eight three room suites, one two room suite and one one room suite. Drawed, new roof and exterior and some suites redecorated. All completely self-contained and separately metered. See this investment of a lifetime. This $55,000
Mr Mallet 2-9147 anytime
WESTERN HOMES LTD

SECURITY
Rents from 3 suites or live in one and rent the other two. Six years and ten room on main floor. Best of areas. Apartments and beach near. Call
24-231 VERA PIPES 4-6047

NETS 12½%
Modern apt bldg. 4 slies, each 200 sq. ft. including LR, bedroom, kitchen, wash and fridge, bathroom, storage, in and locker. Each site private reliance. Bldg. [illegible] Rent [illegible] Price is [illegible] $24,500 netting 12½%. Bldg takes care of itself. See this. 2-4251 ART GREEN 5-5200
BITNEY CONSOLIDATED LTD.

HOME AND FAMILY GROCERY
Long established business in good [illegible] Price includes 3-room bungalow (part rented for $35 per month). 2 lots with outbuildings the store with fixtures, scales, fridges, etc. Stock subject to inventory. Price, terms. $10,200
RALPH H. WILSON
130 Yarrow Bldg Phone 3-8812

DUPLEX HIGH COOK ST
Side-by-side 4½ rooms each. 20-ft. living room, corner fireplace, hardwood floors. 2 family bedrooms, fully modern, electric kitchen. Basement. Oil-O-Matic heating, carports. Try your [illegible] down payment. Price $18,900
BILL KENNEDY
Northwestern Securities of Victoria Ltd. 3-4741 or 4-4030

YOUR OWN BUSINESS TOP QUALITY CAFE
Do you have a desire to be a restaurant owner? If so, you can't afford to ignore this finest opportunity. This long established restaurant only comes up for sale when owners are ready for retirement. Present owner has installed the finest labor saving equipment to enable his staff to handle the unbelievable output. Seating for 44 in booth and counter. Phone C. L. Jones: Prayer at 3-6741 or 3-6336 for details on your future place of business. The price and terms to suit you. Northwestern Securities of Victoria Ltd.

TRIPLEX SIDE BY SIDE
EACH SUITE HAS LIVING ROOM, KITCHEN, UTILITY AREA, BEDROOM, 3-PIECE BATH, SEPARATE FLOOR JOISTS, HOLLOW TILE WALL BETWEEN SUITES. GOOD REVENUE. TERMS AND TAXES 3 YEARS OLD. FULL PRICE $19,950. PLEASE CONTACT TED KEROSH 2-8117 EVES 4-1982
NEWSTEAD REALTY LTD 760 FORT ST

AUTO COURT TRAILER PARK
Here is a money maker for you. Built 10 yrs ago and completely fully modern units with kitchen large area for trailers. Plenty of room for expansion. Grossing over $2,500 monthly in summer and full during winter at good rents. See this one now. Full price $46,000
Mr Bryan 7-5194 anytime.
MICKS REALTY LTD

CAFE 25% NET
Shows one of the highest returns in Victoria, includes living accommodation. Priced only for cash buyer. Contact R. Kelenke or M. Peru 4-4080. Byron Price Realty 3-4344

BRAND NEW
7-suite APARTMENT BLOCK built. Illegal. See this at only $68,000. $68,000.
THE CITY BROKERAGE
1818 Blanshard St 4-5622 4-5616
Peter Brown, 3-3068.

REVENUE HOME
4 rooms and bath, down 3 rooms and bath, up. Full basement. Close in. Always rented. All for $8,950. Only $1,800 down. $73.61 p.m. Call C. Ross, Victoria Realty Ltd. 3-8168, 3-2781

147 EXCHANGE REAL ESTATE

ESQUIMALT TRADE
Young couple with in-laws require 3 bedroom home with full basement. Can buy outright or will trade their present equity-assessment home. For immediate action, call
BILL HODGSON
3-8943 or 3-4741
NORTHWESTERN SECURITIES OF VICTORIA LTD

148 LISTINGS CANCELLED

PLEASE NOTE—1100 HENDERSON is listed exclusively with Western Homes Ltd.

149 LISTINGS WANTED

I NEED
FOR GENUINE BUYERS
FAIRFIELD 2-BEDROOM HOME
DUPLEXES, OIL HEATING
APARTMENTS
PLEASE CONTACT TED KEROSH
2-8117 EVES 4-1982
NEWSTEAD REALTY LTD

BUYING SELLING—LISTING
4-4741 Len LeDoux 3-8852
Northwestern Securities of Victoria

CONFIDENTIALLY
The sale or purchase of a property depends upon the manner in which it is handled. For the new results contact Geo. Pethard, 2-8117; eves. 3-1208. Newstead Realty Ltd.

URGENT—LISTINGS WANTED
BOLLICE REALTY LTD 3-7514
Call Bert Ralph, 3-5906

LET WITH SEANICK REALTY for sale, business service. Mr. Dunham, 3-1159; Eves. 3-6834.

150 HOUSES FOR SALE

P. R. BROWN
& Sons Ltd. — Est. 1908
1112 Broad Street Phone 3-3425

HIGH QUADRA
$900 DOWN
New, 3 Bedrooms
$10,950 - $10,950
This new home is ready for occupancy soon. Prepare hardwood floors, oil heat, carport. IN GOOD LOCALITY.
Please call for address. Make your offer.
Mr MacFarlane eves 4-8074
office 3-3425

GREENRIDGE
Do like Arcadian being built among the oaks with over 1,300 sq. ft. Luxurious interior and loads of extra features. Full price $15,900 price with terms
Phone Mr. Magee, 3-2200 Office 3-3438

Exclusive
OAK BAY
5-ROOM STUCCO BUNGALOW
Immediate Possession
1015 FALKLAND RD
Immaculate condition throughout. Ideal for retirement or small family. Entrance hall. French doors, lovely 20' L.R. coved ceilings, oak floors, fireplace, nice D.R., central hall, tiled bathroom, 2 nice bedrms, kitchen tiled sink, utility rm, separate garage. FULL PRICE $9500
Terms arranged. Call Mr. Houston, 3-3438, Res. 3-8478

CEDAR HILL
For the large family, this 20-year-old 4-bedrm home can't be beat. Large rooms, good and clean. Hot water heat, 3 bathrooms. On quiet street, close to transp. $8950 FULL PRICE
With $6,000 down. Balance $47.18 inc. taxes. See this. Call Mr. Clements, 3-2438 Res. 4-9457.

CLOSE IN ONLY $3950
1 bedrm older bungalow on quiet street. Ideal for retired couple. Good condition. Taxes only $12 yr. Nice lot. $1,200 down, $40 per mo.
Call Mr Clements 3-2438. Res 4-9457

2-BEDROOM BUNGALOW
3-year-old stucco and siding. Large living room with fireplace, oak floors, 2 bedrooms, cab. kitchen, Automatic hot water heating. Carport. Close to all conveniences. $3,600 down. $60 per month
PRICE ... $8750
Please call Hale Wedman, 3-2439, res 3-7[illegible]

ISLAND HOMES LTD.
2510 Douglas Street 3-7511

CADBORO BAY
GLORIOUS UNOBSTRUCTED SEA VIEWS
Beautiful [illegible] 3 bedroom living [illegible] large LR and DINING [illegible] with a dry [illegible] full high basement, 2-car garage. See this beautiful home and be sealed for [illegible] value $18,700
To view call [illegible] 3-3368, 4-4080

3 SUITES $1000 DOWN
This property is located within walking distance of the city with bus at door. Close to shopping centre. It is above rental. Revenue $142.50 per month. See this for rare full price $21,000
C. Merritt 2-2187 anytime. We win Homes Ltd.

SPRING IS HERE
But what is Spring without money in SPRING with? Both are here for you to enjoy. Rent of $125.00 a month from 3 suites. Six-room home and one acre for nurse or in rent for increased revenue. Close to schools. Good possibilities. $8,000 down, balance from revenue
For appointment please call Geo. Pethard, 2-8117 eves 3-1208. Newstead Realty Ltd. 760 Fort St

FORT ST. BUSINESS BLOCK
Two tenants only, five-year leases. Net return $2,500. Terms. Price $27,000. Call Ted Kennedy, Northwestern Securities of Victoria Ltd., 3-4741 or 4-4030

BRAND NEW
7-suite APARTMENT BLOCK built. See this at only $68,000. $68,000.
THE CITY BROKERAGE
1818 Blanshard St 4-5622 4-5616
Peter Brown, 3-3068.

REVENUE HOME
4 rooms and bath, down 3 rooms and bath, up. Full basement. Close in. Always rented. All for $8,950. Only $1,800 down. $73.61 p.m. Call C. Ross, Victoria Realty Ltd. 3-8168, 3-2781

147 EXCHANGE REAL ESTATE

VICTORIA-MAINLAND
A modern Fraser Valley bungalow with revenue producing acreage. Magnificent location 10 mins from town. Will trade for Victoria home around $12,000. Call F. Harris 3-7000. Douglas Hawkes Real Estate 4-7180.

LARGE 3-BEDROOM SEA VIEW bungalow to trade for that home you and cash. Call T. Mullen, home 7-5477 or office 3-5701. Frank A. Martin Agencies Ltd. 1114 Blanshard Street.

SIDE-BY-SIDE DUPLEX 3 AND 4 rooms, also 42' trailer 1066, fully equipped. Would accept good condition as part payment. Owner 3-6437 before 3 p.m. or after 7 p.m. or Victoria Press, Box 1048.

150 HOUSES FOR SALE

HICKS REALTY LTD.
1710 Douglas Street 3-8104
Opp. Hudson's Bay Store
The mind of the wise like a mirror should reflect all objects without being stained by any, and this home reflects the charm of gracious living with the leisure of country life, only eight miles in city centre. One feature hard not to was enthusiastic over the beautiful views obtained from the verandahs of this 2-bedroom Tudor-style home. The exquisite living and dining rooms, 30x12, overlooks the Straits and the picturesque garden of ornamental trees and shrubs. $20,200
Full Price
Mr Sully 2-5104 anytime

VALUE BEYOND COMPARE
[illegible] Owner has moved East and has instructed me to sell. [illegible] 10-year-old architectural built home at a genuine sacrifice. Situated in a high select area among other nice homes on Mt. Tolmie. Some of the features are 1,000 sq. ft. floor area. Living room 14' x 27' fireplace, guest-size dining room, lge bright cabinet kit, 3 sue bedrms, double closets. No 1 living oak flooring. Utility off main floor, double plumbing. You will enjoy the privacy of the sundeck plus basement with drive-in garage. Auto hot water heating. Replacement cost about $18,000. For quick sale only $3,500 handles EXCLUSIVE Listing.
Mr Bryce, 3-5104 anytime

GORGE
Lovely 8-rm stucco bungalow, 14x13 living rm, fireplace, 24x10 dining rm, 2 lge bedrms and one extra in basement. Oil-O-Matic, hot water, beautiful garden and fruit trees. This you must see. It is really lovely. $11,800
Full Price
Mrs Adams, 3-5104 anytime

$2500 Down $2500
13-year-old stucco cottages lying in west [illegible] area. A bedrms, [illegible] kitchen, 1 bedrms plus 1 rm suite in basement, hot-air piped furnaces plus drive-in garage. 66 per month will pay principal, interest and taxes. $9995
Full Price
Mr Campbell 3-5104 anytime

TEA
For tea in your own charming bungalow high on the hill, a nice living rm to view evenings together and just one year old. Excellent value. $8950
Full price
Mr. Hyser, 3-5104 anytime

4 BEDROOMS
[illegible] years, a terrific buy for Mum and Dad, family living rm, lovely sunny kitchen and utility, newly decorated. Lge garage. Full Price $7950
Mrs Adams 3-5104 anytime

HEISTERMAN
3461 SALSBURY WAY
Drive by and look before the house. This immaculate bungalow has large living room, two bedrooms and electric kitchen. Full basement with oil heat. Full price $8950
For particulars call Mr. Gaddes, 3-6164, eves 3-7019

CADBORO BAY
3-BEDROOM RUMPUS ROOM
This attractive newly planned bungalow top quality workmanship throughout, being offered for the first time at $19,800
To view, call Mr McGee, 3-4181; eves 7-1780

OAK BAY
Three minutes from Willows Beach in an area of smart homes we are offering this bright and attractive well-maintained 3-bedroom bungalow (1,600 sq. ft.), with double plumbing, oil-fired hot-air heating, full cement basement with extra room, and garage. Neat, easily managed garden. Price (Terms) ... $17,950
Taxes $361. An exclusive with C. J. Harrington, 3-4181, eves. 3-5046.

HOME OF DISTINCTION
Situated on acreage 20 minutes from city, ideal for those who like privacy and seclusion but is still close to the centre of things. 3 bedrooms, den, large living room, dining room, beautiful kitchen and utility, built 18 years old. This is not just another home in a row. It is unique in design and will suit the person who likes the best. For appointment to view call Mr. Gaddes, 3-4181.
Full price $32,000

PANORAMIC VIEWS
Beautiful trees, high location, 3 acres. Only 17 minutes to town. 10 minutes to city limits. Two year-old home, full size basement, extra large suite in basement. Further particulars on application.
Price terms $17,850
C. J. Harrington, 3-4181, eves. 3-5046

HEISTERMAN & CO.
(Established 1891)
1121 Blanshard Street 3-4181

E. E. HEATH
800 Yates Street 3-2103-4

EXCLUSIVE
1706 Fernwood
This sole and spacious well-built 9-room home with [illegible] could be duplexed at very little cost. Easy terms can be arranged all large rooms. If you are looking for revenue here is your opportunity.
ALSO
3-room bungalow Oil-O-Matic heat fully furnished, near Jubilee Hospital. Can be had on easy down payment balance monthly.

As Modern as Tomorrow
Step inside the door of this new Lone Hill 6-roomed bungalow and you'll fall in love with it. Living room 13x23 with Roman brick fireplace. Dining room 12x12 with planter. Convenient kitchen with cupboards in natural wood. Utility room 3 good sized bedrooms. All oak floors. 4 piece bathroom with green tinted fixtures. Wrought iron rail around front wall in basement. Fireplace for rumpus room. Drive in garage for 3 cars. Full Price $14,900 or 25% down. Alex Pope 3-6741 or 3-1494. North Western Securities of Victoria Ltd. 611 Yates St.

$9,900 3 YEARS OLD
Everything for rent convenience. Living in this new white stucco home. 2 bedrms, hot thru. Oil heat. Fireplace and HW. Drive garage. Transportation and shops close by. Please call F. Harris, 3-7000 (Res.) Douglas Hawkes Real Estate 4-7180

DRIVE BY 936 SELKIRK IDEAL
4-bedroom home, lovely garden with fruit trees, plus extra lot. $2,000 down, full price $8,100 for quick sale. Please call Karl Ouellette, Northwestern Securities of Victoria Ltd. 3-6741 or 3-8116.

URGENT, OWNER LEAVING FOR mainland, must sell good family home completely renovated inside and out, copper pipes and hot water. Three bedrooms, all this assessment. Full price $7,900. $2,200 down. Phone 3-6741

MOUNT VIEW
4-Year-old 3-bedroom rancher, oil heat, attached garage, laundry room, sub floors, N.H.A. 5½% mortgage, $50 a month. P.I.T., $10,000. Owner, 3-1175

LANSDOWNE HEIGHTS — NEW 6-bedroom home, 20' den, rumpus, 31' LR, all garage, oil heat. Terms at $17,500. Stan Kennedy 3-6117; eves. 4-4084. Leach & Sparks.

RIVERSIDE ROAD NEAR GRANGE
Spacious bungalow in all tiles and Venetians included. Large lot fruit trees, garage. Near bus stop. $4,750. Owner 3-6821.

3-YEAR-OLD 3-BEDROOM RANCH
on Mt View District. Owner transferred. Full price, $16,500, with good terms. 3-9084.

150 HOUSES FOR SALE

TOWN & COUNTRY HOMES LTD.
1923 Quadra St.
Member Victoria Real Estate Board

1200 SQUARE FEET SIX MODERN ROOMS
$500 DOWN
A home you will be proud to own. Modern throughout. No exterior [illegible] Attractive rear [illegible] Large enclosed attached garage, very level lot. Located near Cedar Hill Crossroad and Blenkinsop [illegible] mortgage of $7,500 with monthly payments $74.18 including taxes. Phone H. Forrest office 2-0276, res 2-0274

SIMMY SEZ
Here is a lot of good family living for a sensible price. Modernized bungalow with 20x26 ft. full dining room, cabinet kitchen with auto dishwasher, electric range, 18 large rooms with fireplace, three large bedrooms, vanity bath and utility with extra bath. Oil and electric heat, fenced and drive in garage and [illegible] $13,900
Lots of sun too with mountain exposure!
PHIL SIMPSON 2-7276 res 4-5542

NEW! NEW! 3 BEDROOMS $11,750
IMMEDIATE possession full basement, OIL PERIMETER heating, modern family hardwood floors, large kitchen with ample built-in cupboards, separate dining area. A bright and sunny home with fireplace. Close to schools and stores on the bus line. Excellent value! A SMART $11,750 or maybe less will handle.
Ken Sturgeon, 2-7276 or 7-1580

BRAND NEW NHA $2527 DOWN
4-room bungalow will be completed in a [illegible] Ready for occupancy in ten kitchen, THREE BRIGHT BEDROOMS, full basement, [illegible] drive in garage, [illegible] 4 pce Pembroke bathroom, [illegible] O-Matic heating. FULL PRICE $14,900
Contact Harold Ward, eves. 3-4481

MOUNT VIEW
BRAND NEW NHA
$2041.20 Down
$2041.20 Down
4-room 2 bedroom bungalow will be fully completed in a week's time. GET IN ON YOUR OWN COLOUR SCHEME. Full basement, O-Matic heat or a [illegible] broke bath. Hardwood floors throughout. $13,200
Full price
Contact Harold Ward, eves. 3-4481

$1500 DOWN DRIVE BY 2576 SELWYN
NEW highway turn left at Mi-Lo Trailer Sales. See this smart little rancher complete with living room, kitchen, two bedrooms, bathroom, utility and attached garage. Taxes only $43. Nice lawn good for [illegible] possession. Exclusive listing & REAL ITEM. PRICE $5950 (Bal. $60 a month)
Ken Sturgeon, 2-7276 or 7-1580

EXCHANGE $2900 Down Payment
FOR PLEASURABLE LIVING IN A WELL-PLANNED 2-YEAR-OLD 3-BEDROOM HOME. THE LIVING ROOM 18 11x14 AND DINING ROOM 14x12 (LIFTED IN A RED BEAM IN THE ATTIC). BASEMENT A WELL STOCKED MEAT VAULT, DEN AND SMALL GREENHOUSE IN A CLOSE-IN CONVENIENT LY LOCATED HOME. BALANCE AT $79 MONTHLY AGAINST ASKING PRICE $12,700 OF
STUART SIMPSON, RES 3-7109

A GENTLEMAN
With a Little Leisure
Will enjoy the peaceful seclusion of this fine spacious 8-room home with basement, [illegible] and automatic heat [illegible]. Within the 5-mile circle, on its own 3½ acres there is an orchard of varied fruits and room for further cultivation also [illegible] Ideal for [illegible] or [illegible] $24,900
It can be obtained on very favorable terms if desired.
For full information, please phone STUART SIMPSON, RES 3-7109

24-HOUR SERVICE 2-7276

SWINERTON'S
(Established 1889)
636 BROUGHTON ST. 3-7181

BEACH, BUS SCHOOLS, 4 BEDROOMS
Here is a very liveable family home. [illegible] with 4 bedrms, hardwood floors throughout, 3 bedrooms on this, is an extra bathrm. The well laid out kitchen with nook is a pleasure. Close to the beaches is a stream. Insulated and in perfect condition, attractive with lawns and fruit trees, [illegible] room, [illegible] Asking good terms. $14,200
Mr Cox, 3-7181, res. 3-3819

BRAND NEW $2500 DOWN $2500
You can have immediate possession of this most attractive home near Lansdowne. Many extra features. 3 bedrooms, full dining rm, extra high basement with oil heat and drive-in garage. All utilities in, built by a master craftsman. Payments approx. $80 per month. P. I. and I. Full price $15,150
Mr Holland 3-7181 res 4-7850

TWO IN OAK BAY
Two lovely homes, each has 3 bedrms and oil heat, full basement, bathrm. No 1 is near the sea and all landscaped. Full price $16,800
No 2 is brand new. Full price $17,900
For full particulars please call Mr. Wright, 3-7181 res 3-6408

CORDOVA BAY—HERE IS A DANDY! Only 2 years old, well treed. Taxes only $64 less $38 home owner grant. Oil heat and stainless steel [illegible] Fireplace, [illegible] and has Don't miss this call Mr. Ashby now at 3-4276. Res 9-3134. J. H. Williams & Co. Ltd.

DUPLEX CLOSE IN
Cheap rent. Clean solid [illegible] rented rented 4 rooms up and down full high basement, all in good order. $3,300 cash. Quotes pays balance full price $9,500. W. Bailey 3-8117, eves 3-8686. Newstead Realty Ltd. 760 Fort St.

MUST SELL, OWNER LEAVING city, lovely 7-room French-style home, 7 months old, situated on quiet street, shared living and dining room with open beam fireplace, [illegible] heat, $2,000 down. Phone 3-3546 up to 9 p.m.

OAK BAY CLOSE TO SHOPS YET to beautiful parklike setting modern English home 8 rooms plus delightful sunroom in nook overlooking garden. Attractive terms. Owner, 3-3932.

150 HOUSES FOR SALE

BROWN BROS.
AGENCIES LIMITED
1128 Blanshard Street
MEMBER REAL ESTATE BOARD
Member Multiple Listing Bureau

NEW NHA DE LUXE
[illegible] 8-room bungalow [illegible] the trees. Beautiful view. Full basement. [illegible] $13,600
Phone Mr. Lawson
Days [illegible] eves 2-[illegible]

GLANFORD GARDENS
NHA 5½ MTGE PMT
6 ROOMS 3 BEDRMS
[illegible] $12,600

DUPLEX
$1500 DOWN
[illegible] $7950

TAKE YOUR CHOICE
THREE LOVELY BUNGALOWS
MOUNT TOLMIE AREA [illegible] $8200
DOWN
GORGE AREA [illegible] $7900
[illegible] $8750

GLANFORD
$9450
[illegible]

ROCKLAND—OAK BAY
3 BEDROOMS
NEW HOME WILL BE READY SOON
[illegible] $15,[illegible]

OUTSTANDING VIEW
UNOBSTRUCTED
[illegible]

MOUNT VIEW
[illegible] $17,500

WHITTOME'S
Established 1892
HOME AND INCOME
A beautiful home that we can [illegible] $16,800
Mr. Newton White, 2-[illegible] res 2-[illegible]

BUM TICKER?
NO STEPS to the [illegible] home [illegible] $8250

NEAT AND COSY
[illegible] $7500

MOVE IN APRIL 1
[illegible] $11,900
Vivienne Appleyard 2-4251 res [illegible]

BEACON HILL PARK
[illegible] $17,500

DICKIE & CO.
REALTY & INSURANCE
625 FORT STREET — 3-4319
Eves 7-7060 or 3-3[illegible]

RETIRE IN CLOVER
Here is a gleaming [illegible] home [illegible] $11,800
[illegible] $5500

APARTMENTS AREA
[illegible] $4650

[illegible] $13,900

PAT BAY HIGHWAY
[illegible] $7950

WATER HEAT THE OAHU 3 AND 2 BDR. HOM
PRICE OF $7950
Call Mrs Wolf, 3-4112 eves 2-5[illegible]

NHA NHA
5% MONEY
[illegible] $12,600

BUNGALOW
[illegible] $9200

BRAND NEW RANCHER
[illegible] $12,500

NORTHWESTERN SECURITIES
[illegible]

DESIGNED FOR GRACIOUS LIVING
For the first time we offer this [illegible] home. Hardwood floors throughout, [illegible] fireplace, [illegible] dining room [illegible] breakfast [illegible] Master bedroom [illegible] bathroom [illegible] Beautiful [illegible] Full basement [illegible] Attractive terms. Exclusive [illegible] Phone 3-1129

TWO-BEDROOM BUNGALOW
[illegible] $12,500
[illegible] 3-3813

150 HOUSES FOR SALE

STEWART CLARK & CO.
616 Broughton St. Phone 3-2441
THROUGH PARKLAND TO THE SEA
[illegible] $24,500

OAK BAY SOUTH
8 RMS 8 YRS OLD
[illegible] $19,500

MUST BE SOLD
RUSSLAN AVE GORGE
[illegible] $11,800

SAVE 6000 DOLLARS
SUPERB SEA VIEW
[illegible] $30,000

KING REALTY
[illegible]
$750 DOWN
[illegible] $3750

VALUE FOR YOUR
$ $ $ $ $ $ $ $
$75.00 $7500
[illegible] $12,600

VIEW AND MORE VIEW
[illegible] $9200

BRAND NEW RANCHER
[illegible] $12,500

BUNGALOW
[illegible] $9200

[illegible] $17,500

NORTHWESTERN SECURITIES
[illegible]

DESIGNED FOR GRACIOUS LIVING
[illegible] Phone 3-1129

TWO-BEDROOM BUNGALOW
[illegible] $12,500
[illegible] 3-3813

150 HOUSES FOR SALE

K & S

LARRY WAGNER'S ST. PATRICK'S DAY PARADE of Duplexes

1 "YOUR COLLEEN"
... $18 500

2 DID YOUR MOTHER COME FROM IRELAND?
... $20,900

3 "WHEN IRISH EYES ARE SMILING"
... $22,000

4 HOW CAN YOU BUY KILLARNEY?
... $24 900

Phone LARRY WAGNER at 6-4127

DRIVE BY 924 OLIVER ST. OAK BAY

$7750 CASH

BLENKINSOP ROAD AREA
QUICK POSSESSION
2 BEDROOMS
BASEMENT OIL HEAT
$13,900

Waterfront

$23,500

OR

$16,800

OR

$13,950

LUXURY IN UPLANDS
$26,000

AND

LANSDOWNE SLOPE
$15,800

MAGNIFICENT SEAFRONT HOME

PRICE $47,500

KER & STEPHENSON LTD
(Member Multiple Listing Bureau)
900 GOVERNMENT STREET

BRENTWOOD PROPERTIES

OAK BAY
WILL WAS ARFA

CEDAR HILL

OAK BAY 3 ROOM BUNGALOW

HIGH QUADRA 4½ ROOMS

150 HOUSES FOR SALE

NORTHWESTERN SECURITIES

of Victoria Ltd.
631 YATES AT BROAD

"BEAR RUG AND FIREPLACE"

"CADBORO BAY"

"GORDON HEAD"
... $13,900

"MT TOLMIE"
... $13,500

"HAND CRAFTED"

"SHAMPATES AHOY"
... $12 500

"PANHANDLE"
... $11,800

"ROWLAND HEIGHTS"
... $11,650

BUY NEW
... $10,950

"MARINE VIEW"
... $8150

"WIPE YOUR FEET"

MODERNAGE
... $9500

"ROCKLAND"

$1000 DOWN STUCCO

GARDENER'S COTTAGE
... $13,500

"QUEENSWOOD"
... $19,950

1000 DOWN 85 PM

000 DOWN 65 PM

150 HOUSES FOR SALE

NORTHWESTERN SECURITIES

of Victoria Ltd.
608 YATES AT BROAD

"$1500 DOWN"

"BUILDING?"

"GORGE—$7350"

"413 WILSON ST"
... $6950

"BIG FOR LITTLE"

"DESPERATE"

"WHY PAY RENT?"
... $6995

"HANDY MAN"

"VALUE SELDOM EQUALLED"
$6950

"CITY"
... $5650

"GROCERY"

"ESQUIMALT"

FRASER BISCOE
780 PANDORA
Drive-In Customer Parking

SEMI-SECLUDED
$7650

IMMEDIATE POSSESSION
... $9500

HERE IT IS!!
... $14 695

PRIDE
... $6300

3 BEDROOMS — $3000 DOWN
... $10,500

"QUEENSWOOD"
... $26,500

FAIRFIELD
... $9600

150 HOUSES FOR SALE

PEMBERTON HOLMES, Ltd.

ESTABLISHED 1891
1003 GOVERNMENT ST

3 BEDROOMS
BRAND NEW
LARGE LOT
$13,500

RANCH-STYLE HOME
... $7350

OAK BAY SOUTH
... $19,500

HIGH LOCATION
3½-MILE CIRCLE
$7350

FAIRFIELD NEAR PARK
... $11,500

FAIRFIELD OIL O-MATIC BUNGALOW
$9950 $9950

VICTORIA REALTY LTD.
1115 DOUGLAS ST.

LOW DOWN PAYMENT FAMILY HOME
... $7150

OPEN HOUSE SATURDAY
7783 Henderson Road
2 to 5 p.m. 7 to 9 p.m.
6-ROOM OAK BAY HOME
... $17,500

GOOD TERMS
... $13,500

READY NEXT WEEK
... $14 695

McCANDLESS REALTY
830 Fort Street

FAIRFIELD — MODERN
$4000 Down — Close In
A GEM FIRST TIME ON THE MARKET
... $11,700

OAK BAY $2300 DOWN
... $6300

3 BEDROOMS — $3000 DOWN
... $10,500

MONTREAL TRUST CO
1111 GOVERNMENT STREET

OAK BAY
... $13,500

FAIRFIELD
... $9600

JOHN GREENWOOD

CAN YOU HELP?

150 HOUSES FOR SALE

HAGAR'S FAIRFIELD BY THE SEA

ATTRACTIVE 7 ROOMS
AUTOMATIC OIL HEAT
$12,950

SEAFRONT
... $6950

GORGE VALE
... $7750

CLOSE IN
2 BEDROOMS
9 YEARS OLD
... $10 950

SEAFRONT
13 MILES OUT
NEAR PAT BAY HIWY
... $4800

SEAFRONT
PANORAMIC VIEWS

11 ACRES
BEAUTIFULLY WOODED and SECLUDED PROPERTY
PRICE $22 000

HAGAR & SHERWOOD LTD
814 YATES STREET

RITHET
700 FORT STREET

DELIGHTFULLY DIFFERENT

LANSDOWNE SOUTH
... $10,700

TODAY'S BEST BUY!

TINY AND TOASTY WARM

SURE IT'S OLD

HOME AND REVENUE

BASEMENT HOMES
TRY $1000 DOWN

REVENUE HOME

150 HOUSES FOR SALE

TAYLOR SPITTAL

621 FORT ST
YOUR PROTECTION IS OUR PROFESSION

WHY RENT?
... $12 600

CITY
... $16 500

ROYAL OAK
TWO ACRES
... $9650

BRAND NEW
WESLEY PLACE
... $11,950

OAK BAY
... $13,700

Delightful COUNTRY HOME
... $21,000

CEDAR HILL
RANCH TYPE 7 ROOMS
VIEW OF OLYMPICS
... $13,900

UNIQUE INTERESTING
... $15,750

$1500 DOWN
CLOSE TO JUBILEE
... $9850

"LANGFORD"
... $11 900

A. BERNARD
& CO. LTD
629 Fort Street

$3600 CASH
OAK BAY
... $13,750

JONES & SCOTT
112 Yates Bldg.

150 HOUSES FOR SALE

WESTERN HOMES LTD.

OWNERS ARE APARTMENT BOUND
... $12 600

"5 ROOMS"
OIL O-MATIC
FULL BASEMENT

WATER VIEW
1 650 SQ. FT.
SECLUSION
... $23,500

CORDOVA BAY
O-O-M HEAT
$1500 DOWN
... $6995

SPLIT LEVEL
... $6500

3150 HINDMOOR
LANSDOWNE AREA
... $24,900

OAK BAY
$1500 DOWN
OIL HEAT
FURNISHED
... $9850

$1250 DOWN
3 BEDROOMS
BASEMENT
... $7500

$850 DOWN
BRAND NEW
... $10 975

BUILD NHA
NO
DOWN PAYMENT
... $11 800

$2000 DOWN
NHA
... $12 600

Revenue—10 Rooms
Legal Standards

$1000 DOWN

150 HOUSES FOR SALE

C. N. Montague

Member Multiple Listing Bureau

TRY $1000 DOWN
11-acre farm Metchosin
Smith farm Duncan
Ruth B. Matheson 6-8348, 6-3446

$1650 DOWN
... $12 600

OAK BAY
... $7900

INCOME OPPORTUNITY
DON'T MISS THIS
... $18 900

SOMETHING DIFFERENT
CHARM
CONSTRUCTION
FINISH
... $10 950

GORGE HEAD MAP
... $7900

SMALL BUT GOOD
... $6300

OAK BAY
... $12 000

FAIRFIELD
New Park
... $6950

RANDALL'S LTD.
... $12 600

GORGE ADMIRALS SPECIAL
... $14 900

OAK BAY
6-ROOM BUNGALOW
... $16 300

CITY BUNGALOW
... $10,500

DUPLEX
CITY CLOSE IN
... $9950

$750 DOWN
CITY BUNGALOW
... $6500

DALBY & CO.
1310 Broadway 3-6241

FOR $1000 DOWN
... $11 600

OAK BAY
... $13,600

150 HOUSES FOR SALE

BYRON PRICE

EXCLUSIVE CARNARVON PARK
... $11 550

10 MILE POINT
WATERFRONT HOME LOTS
... $12 600

4 LOTS
... $18 900

THE ONLY DIFFERENCE

2 BEDROOMS
... $23 000

DE LUXE OAK BAY
... $7900

15 ROOMS
... $8400

CAPITAL CITY REALTY
... $6950

THREE BEDROOMS
THREE YEARS OLD
... $10 500

OAK BAY
DUPLEX
... $11 500

PEMBERTON WOODS
A REAL BARGAIN
... $10,500

OAK BAY
CLOSE TO PARK
... $8500

3 BEDROOM BUNGALOW
... $6500

1700 SQ. FT.
DE LUXE 1 YR. OLD
RANCHER
... $12 600

PRICE $15 700

150 HOUSES FOR SALE

B.C. LAND
& Investment Agency Ltd
Our 50th Year in Real Estate

OAK BAY NORTH 5 YRS—3 BEDRMS IMMACULATE!
Situated on Eastdowne Road, this modern bungalow is in immaculate condition throughout and will bear the closest inspection. Through-hall plan, bright living room with fireplace, large dinette adjoining the smart kitchen, wired for range. 3 bedrooms and 4-pc Pembroke bath. Full daylight basement, package-oil heating and drive-in garage. NHA 5¼% mortgage of approximately $8,000 may be assumed, payable $74 per month, including taxes. See this fine home today at $14,500
Exclusive listing. Please ask for Mr. W. O. Cameron, 4-4115, eves 3-0017

REAL VALUE PLUS CHARACTER
An outstanding stucco residence of 9 rooms, 4 bedrooms, 2 bathrooms. Dressing room, entrance hall, charming living room, family-size dining room, den or sun room, powder room. Lovely oak floors. Full basement. Oil hot-water heat. 1 acre lovely grounds. Trees and seclusion. 2 garages. Replacement cost, house alone, put at $55,000. Situated in a favorite district, near schools. You can have all this for $25,000
SEE IT AND MAKE US AN OFFER
Please call Mr. C. R. Vivian Bagshawe, 4-4115, eves 3-1602

WATERFRONT SAANICH INLET
Lovely colonial seafront home situated on 3 acres with magnificent views. Very bright and sunny location, good beach and fine fishing in adjacent waters. Home features: Large living room with open fireplace and view windows, full dining room, electric cabinet kitchen, 4-piece bathroom and 1 bedroom or den down. 4 bedrooms and full bathroom up. Full cement basement with automatic oil hot air heating. Separate garage and small barn. Adequate water supply. Owner anxious for quick sale. Asking $24,000
Call Mr Hope, 4-4115, eves 3-6024

ALBINA STREET 3-ROOM COTTAGE FURNISHED
A cosy little home, just right for a couple! Living room, bedroom, kitchen with dining area, range included, and 3-piece Pembroke bathroom. New bronze lifetime hot-water tank. EXCELLENT GARDEN fruit trees and small fruits. Lot 50'x133', separate garage. 1957 taxes only $57.87 (less $28). Sewer connected to house. Price, fully furnished $4950
Possession in 7 days!
Please ask for Mr. W. O. Cameron, 4-4115, eves 3-0017

OAK BAY 7 ROOMS PANORAMIC VIEW
This is a home of outstanding quality. Situated on a beautiful lot 100x178 with a lovely garden which is easily maintained. Consists of large entrance hall, living room 16x15 with fireplace and glassed-in sunporch 6x10, dining room 12x18, wonderfully bright electric cabinet kitchen, 2 bedrooms or den. Up an enclosed stairway you have 2 more bedrooms, all with good views. Full cement basement with space for rec room, oil automatic heat, electric hot water tank and utility area. New wiring and copper pipes plus new blacktop on driveway to garage. This home is just lovely and is a home you would be proud of now and in the future. Half cash to handle. Price $17,325
Call Miss Ramsay, 4-4115, eves 4-2867
922 GOVERNMENT ST. 4-4115
Member Real Estate Board of Victoria

F. N. Cabeldu
1213 Broad Street 3-7174
(Member Multiple Listing Bureau)

5½% NHA
3-BEDRM MODERN BUNGALOW
$12,750
PEMBERTON WOODS PARK AREA NEAR MARGARET JENKINS SCHOOL 3 YEARS OLD AUTOMATIC OIL HEAT 100 AMP HEAVY WIRING DRIVE-IN GARAGE PRESENT MORTGAGE IS APPROXIMATELY $8,500 PAYABLE $77 PER MONTH INCLUDING TAXES AT ONLY 5½%. OWNER WANTS ME TO SUBMIT ANY OFFERS AS TO TERMS FOR CONSIDERATION. POSSESSION BY END OF MARCH. TO VIEW CALL MR. CLEARY 3-7174 EVES 4-2985

NEAR SIDNEY
Business reasons compel owner to move to Victoria. We have been instructed to sell this lovely new home situated in over half an acre of lawn and garden. It comprises of thru hall, large living room with special stone fireplace, oak floors, large dining area. Special heavy plate glass sliding doors lead into garden. The kitchen is a dream with nice-size breakfast nook. There are three good-size bedrooms, the master bedroom having double clothes closet and oak floors. 4-piece Pembroke bathroom. Oil-O-Matic perimeter H.A. heating. No basement but double garage. Asking price (terms to be arranged) $17,500
Mr Bennett, office 3-7174, eves 3-4313

WATERFRONT
Two acres and 200 feet of seafront; one-room cabin. Good safe anchorage off shore. Easy access to the beach $4500
Call Mr. Blenkinsop

COUNTRY ESTATE
Eighteen acres of beautiful property and large house of 10 rooms with triple plumbing, automatic oil heating. Two cottages, workshop, fine orchard $25,000
Call Mr. Blenkinsop

BUILT BY "PATTERSON CONSTRUCTION"
So you will know it is well planned, well built and well finished. It is a 3-bedroom job with full basement, oil heat and drive-in garage, and only
$1901 DOWN
Call Mr. Blenkinsop

Saanich Realty
3043C QUADRA PHONE 9-1198

HOUSE TOO LARGE?
Here is a trim 2-bedrm bung. with utility room, separate garage, large living rm with fireplace, cabinet electric kitchen, oak floors. No steps. Price $9000

HOW ABOUT THESE?
4-room bung with basement, hot air heat. Large living room and kitchen, fireplace, oak floors, 2 bedrooms and drive-in garage. Fenced corner lot. Price $9975

COUNTRY ATMOSPHERE
Electric range free to the lucky buyer of this cosy 2-bedrm bung. Large electric kitchen. Heatilator fireplace. Handy to bus and stores. Very few steps. Price $6500

HANDYMAN'S SPECIAL
Unfinished 3-room house with wiring and framework done. Price, as is (low down payment) $3500
Mr. Ditchburn 9-1198 Res. 2-0334

Get Away From It All
Cosy 4-roomed stucco bungalow with garage in basement. Oil-O-Matic heating. Off the beaten track in the popular Royal Oak area. On 1¾ acres with oaks, fruit trees and small fruits. A beauty spot overlooking green fields. Only $12,600
Alex Page, 5-6741 or 3-1594, Northwestern Securities of Victoria Ltd., 631 Yates St.

OAK BAY
6 Rooms, Partly Furn.
Fridg., etc. Oil heat and cooking. 3 bedrms, bath upstairs and down. Large lot, double garage. $2,500 cash to mortgage. $4,300 payable at $50 a month. 3-5448

NEAR NADEN
Ideal for young navy couple. Two bedrooms, living room, large kitchen with dining space, oil heat, for only $9,650. Low down payment. Offers considered. Must sell! Call B. Travers-Smith. The City Brokerage. 5-6651.

1435 WENDE ROAD. NEW 3 BEDrms, oil heat, no basement. $4,000 down. Owner. 2-9861.

FINANCIAL SURVEY LTD.
1326 Government St. 4-9305

OAK BAY
Wonderful sea view. 4 bedrms, all large; living rm; dining rm; family size elec cab kitchen; tiled Pembroke bathroom; glassed-in sunroom. Full basement. Oil-O-Matic heating (new). Utility room. Separate garage. Blacktop driveway. Low taxes. A charming home with lots of character. Full asking price $17,325
With terms
Stan Hyland, 4-9305; res. 9-5307

OAK BAY HOME AND REVENUE
Dandy triplex, excellent 3-rm suite for owner, plus $142 monthly revenue. Automatic heating. Priced right. $13,800
$3,500 down
P. G. Williams, 4-9305; res. 4-9657 or 9-5307

FAMILY HOME WITH A VIEW
High on 3 lots. 3 bedrms, living room, dining room, kitchen with nook. Full high basement. Auto-oil furnace. A very distinctive home. Terms. Full Price $12,200
R. de Montigny, 4-9305; res. 3-1437

OAK BAY SOUTH
Quiet street near golf course. 5-rm stucco bung. 6 yrs old. Basement. Oil heat. Attached garage. See Terms. Price $12,000
S. W. Anderson, 4-9305; res. 2-9517

MOUNT TOLMIE
5-room stucco bungalow. 2 lge bedrooms. L-shaped living and dining room. Elec kitchen. Very nicely redecorated throughout. Oil furnace. Garage. Full price, terms $9950
Ed Hallier 4-9305, res. 3-4829

$1500 DOWN
NEW, NEAR JUBILEE
Attractive 5-rm bung, ready to occupy. Oak flooring. Lge cab kit and large living room, fireplace, 2 spacious bedrooms. This will sell quickly. Price $8500
P. G. Williams, 4-9305, eves 4-9657, 9-5307

BOORMAN'S

CORDOVA BAY $8200
Very attractive bungalow about 3½ years old, within a block of the beach. Four bright rooms, all in excellent condition. Fully insulated. Oil floor furnace, attached garage and a good lot. Full price $8200
T. Smith, eves 4-7325

OAK BAY LOVELY LOCATION
Here is a home in a location where you would be proud to live. LOOK. TAXES $214 less $28. THROUGH HALL. ATTRACTIVE LR. FP. WALL-TO-WALL CARPET. FULL SIZE DR. PANELLED DEN. ELECTRIC KITCHEN WITH NOOK. 2 GOOD SIZE BEDRMS. EXTRA BEDROOM AND TOILET IN BASEMENT. LAUNDRY ROOM. NICE LOT. FRUIT TREES. SEE THIS NOW. PRICE WITH TERMS $16,900
R. F. HARRIS, DAYS 3-7124, EVES. 7-2998

STORE, APARTMENTS AND PARKING LOT
Situated on Pandora Ave. approx. 2 blocks from the City Hall. Excellent net return with future capital appreciation possibilities. Price $29,500

CITY APARTMENT
A modern 4-suite apartment building. Oil hot water heating. Three carports. Convenient location. Showing approx. 11% net on invested capital. Price $31,100
J. S. Boorman, Eves. 7-5656

BOORMAN INVESTMENT CO. LTD.
616 VIEW ST 3-7124

JOHNSTON'S
ESTABLISHED 1903
1306 BROAD ST 5-2471

$1750 DOWN
Five-room, older-type bungalow, in excellent condition. Large rumpus room in basement. Monthly terms. Price $8950

HIGH FERNWOOD
Well-built seven-room home. Two bedrooms and bathroom down, 2 bedrooms up. Good basement. Separate garage. Price on terms $7600
Mr. Beasley, eves 3-3225

UNOBSTRUCTED VIEW CHOICE FAMILY HOME
An ideal home for the growing family. There is a charming and spacious entrance hall and from the large living room, dining room and den which open on to sunny patios you have an excellent view of sea and mountains. The beautifully equipped kitchen includes a dining area. There are 3 good bedrooms (plus space for 2 more) also double plumbing. The large recreation room with fireplace would hold a full-size billiard table. A very good utility room, and the heating is hot water Oil-O-Matic. Landscaped garden with some seclusion. Plenty of car accommodation. This MODERN home boasts the finest construction, is practical and easy to maintain, also contains many built-in features, and plenty of storage space. AN EXCLUSIVE LISTING. For further particulars and appointment to view please call Miss Courtnall, eves. 5-7543

Hollick Realty LTD.

3 BEDROOMS $11,750
Full price, on terms. Brand new with through hall. 13x17 LR and dining room off the living room. Hardwood floors. Oil-O-Matic pkg heat, high basement. Balance at $74 per month. Call Bert Raper, 2-7314, 3-8944. Bill Hollick, 2-0732, 2-1618.

NHA Low Down Payment
Specialized accurate and complete service on new NHA and other building. To get the best service, dial — A. (Bill) Squires now at 5-6741 or 2-2260. Northwestern Securities of Victoria Ltd.

LOW MONTHLY PAYMENTS
5-room house centrally located, automatic oil heat, wall-to-wall carpet. $3,000 will handle. 5-2288.

BY OWNER. WELL PRESERVED older home zoned apartment, good revenue. $8,500, $3,500 down, balance 6½%. (No agents) 2-7539

$1,500 DOWN OR LESS. 5-ROOM stucco bungalow. Extra basement room. Lovely garden. Oil-O-Matic heat. 5-5042. No agents.

TO CLOSE AN ESTATE—OAK BAY 5-room home. Sea view. Low taxes. $9,500. 3-1636.

NEW 6-ROOM N.H.A. BUNGALOW Fairfield. Owner transferred. $3,500 down. No agents. 5-8228.

FOR HOMES IN COLWOOD Langford, see Grant & Jenkins your local agents. 8-1729 Langford.

Frank A. Martin Agencies Ltd.
1114 BLANSHARD ST

NHA DUPLEX
SIDE BY SIDE
Nearly new, good location. Over 2,000 sq. ft. floor area. Each side contains thru hall, 2 bedrooms, kitchen with separate dining area and large living room with fireplace. OHA heating. Drive-in garage. Owner anxious to sell, so submit offer on a full price of $23,500
Please call Frank Martin, 5-8704 or eves 3-2665

$2000 DOWN $71 PIT 5¼%
...chen, dining area, central hall. Hardwood floors, full basement, Oil-O-Matic heat. Self-contained suite in basement.
Call Ken Jensen, 5-8704

$11,000 NOW
You can have a 1,090 sq. ft. 3-bedroom home on your lot. This home will be custom built to your taste and is complete with full basement. Oil-O-Matic heat, metal sash, your choice of colors, hardwood floors. Call now. LIMITED CONTRACTS AVAILABLE.
Call Ken Jensen, 5-8704

$1000 DOWN
3 BEDROOMS
NHA — BRAND NEW
This lovely bungalow will be ready for occupancy in just 30 days. Full basement, automatic oil heat. Located in high new area, close to all conveniences. ACT NOW!! Full price $13,100
Call Len Wardle, 7-3348; L. Mouillet, 5-5909, or office 5-8704

DIFFERENT!
New, you still have time to pick out your own plaster colors. Living room, dining room and kitchen across the front. 3 bedrooms, oil heat, bsmnt garage. 2 de luxe houses for only $2,000 down. Full price $13,200
For further information please call L. Mouillet, home 5-5909; Len Wardle, home 7-3348, or office 5-8704

OAK BAY
SOUTH OF THE AVENUE
This lovely 5-room bungalow is very well situated, close to shops, transportation and only 2 blocks to beach. It has a large lot and very lovely garden. A comfortable living room with fireplace. Very nice dining room and modern kitchen. Owner must sell at the sacrifice price of $13,800
Please call Frank Martin, office 5-8704, or home 3-2665

M & W

VALUE AND CHARM
On a convenient street in Oak Bay. A bright home in immaculate condition. Spacious dining room, cabinet kitchen with breakfast space. 2 good bedrooms, living room with fireplace. Auto oil heat. Electric hot water. Full price $12,600
B. Leverton, 5-7707 anytime

NEW SPLIT LEVEL Watch the Ships Go By
Yes, a sea view from almost all rooms in this smartly planned stucco home. Living room, dining room, cabinet kitchen and utility on one floor. Master bedroom with extra bathroom, 3 other bedrooms and bathroom. Roughed-in rumpus and extra toilet facilities in basement. 4 BEDROOMS. VALUE AT $17,500
R. Reynolds, 5-7707 anytime

UPLANDS
NEW SPLIT LEVEL. NEAR BEACH DRIVE. 3 BEDROOMS, 2 BATHROOMS. LARGE FENCED GROUNDS. VERY SPECIAL OFFERING. FURTHER DETAILS ON REQUEST
J. Mears, 5-7707 anytime

79 CREASE AVENUE
Small, smart bungalow, only $6700
J. Mears or R. Reynolds anytime

BEACH DR
4 bedrooms, large living room, dining room. Full basement. Oil HW heat. Charming garden $15,000
D. White, 5-7707 anytime

MEARS & WHYTE OAK BAY REALTY Ltd.
2184 Oak Bay Avenue

OUT OF SPACE
FOR A DETAILED DESCRIPTION OF THESE EXCLUSIVE HOMES. THE OWNERS HAVE GENUINE REASONS FOR SELLING, THEREFORE ARE PRICED BELOW REPLACEMENT COSTS. TO SEE THEM IS TO APPRECIATE WHAT WE ARE OFFERING YOU.

LAKE HILL
ONE ACRE WITH VIEWS. BUNGALOW OF 1,500 SQ. FT. 3 bedrooms, each 17x13. Dining room 18x13. Plus large living room and kitchen. Full high basement, oil package heat. Garage.

UPLANDS
½ ACRE OF SECLUSION. RANCH BUNGALOW, 1,700 SQ. FT. PLUS DOUBLE ATTACHED GARAGE. 2 bedrooms, den, dining room, large living room and kitchen, plus laundry room. 1½ bathrooms. Full cement basement. Oil hot water heat. Terms available $24,500

EASTDOWNE
3 BEDROOMS. Living-dining rm combination, 1,287 sq. ft. All oak floors. Full bsmt. Oil HA heat. Terms $15,450
L. H. Rands, exclusive agent. Res. 2-8980. Office 3-4117. Leach and Sparks.

LANSDOWNE SLOPE
(OAK BAY)
If you are looking for a de luxe home in a de luxe district this is it. 5-room modern stucco bungalow only 2 years old, thru-hall plan, large L-shaped living room and dining room, rooms bright, cabinet electric kitchen, 3-pce Pembroke bathroom, 3 good bedrooms, almost 1,300 sq. ft. of comfort plus a full high basement with automatic oil hot-air heat, drive-in garage on a large corner lot. This home must be sold so the price has been cut to the bone at (with terms) only $14,750

JIM RIDINGS
JOHN GREENWOOD
1241 Broad Street
3-7041 Eves 7-2575

CLOSE TO BUS, SCHOOLS AND stores, in very good district. 5 years old, large 2-bedroom home. Full basement, drive-in garage, lawns, gardens, all fenced. Phone 4-9604. $4,000 down. No agents.

MUST BE SOLD BY OWNER. 2 bedroom stucco bungalow. In perfect condition. Garage attached. Cement driveway. Call at 725 Fifth Street, Sidney.

GORDON HEAD WATER FRONT. 5 rooms, modernized. Unsurpassed sea view. Some terms. Owner. 7-2940

4-ROOM HOUSE WITH UTILITY and bath. Basement and hot air furnace. A good buy for cash. Phone 3-2416.

NEWSTEAD REALTY LTD.
708 Fort 2-8117

FAIRFIELD
Near Government House, this 2-year-old white stucco bungalow, 2 on main floor with attractive extra bedroom. Full high lined basement with Oil-O-Matic Cub furnace for real economy. See this lovely compact home now. With $5,000 cash you can buy this bargain at only $11,950
W. Bailey, 2-8117. Eves. 3-3085

UPLANDS
This handsome 5-year-old stucco bungalow of over 1,600 sq. ft. will impress the most demanding buyer. Large living-dining area that is well-planned for family living, spacious labor-saving kitchen with nook, three large bedrooms and de luxe bathroom on the main floor. Full finished basement with playroom, den, bathroom and garage $19,950
W. H. McMahon 2-8117 Eves 7-1455

WATERFRONT
FRONTAGE—VIEW—FISHING—SWIMMING—BOATING
5 ACRES
Spacious Cape Cod home. Main floor—generous-sized living room and dining room, den, kitchen and 4PP bath. Upper floor—3 bedrooms, utility and 3-pce bath. Oil heat. 2-car garage, barn. Ample water supply, low taxes. Must be seen. Exceptional value at $24,000
Please contact Ted Kerrin, 2-8117; Eves. 4-1582

NHA
This new home of living, dining room, kitchen, three bedrooms, through hall, full basement with garage and oil heat, on a street of new homes in the city, is ready for interior finishing, so buy now and have it decorated to your own choice. With 5¼% mortgage. Full price $13,600
W. H. McMahon, 2-8117; Eves. 7-1455

ESQUIMALT—A BEAUTY
1-year-old, nearly 1,200 sq. ft. of perfection amongst all new houses with all services. 6 rooms and breakfast nook, high full basement you can put a legal suite in if you like. A fine well designed and craftsman finished home, close to all amenities near Gorge and Craigflower. See this better than average bungalow now. Large N.H.A. 5¼% mortgage. $3,800 cash $14,450
W. Bailey, 2-8117, eves. 3-3085.

YOU CAN'T AFFORD NOT TO BUY
Remember, your home is your only personal purchase that will have MORE VALUE next year. This charming 2-bedroom home in the exclusive OAK BAY area is a worthwhile example, and one that you will enjoy for years to come. 1,300 sq. ft. of living area and the grounds are a gardener's dream. The owners are moving to Vancouver and we are able to offer this choice property with clear title at the full price of only $13,995
H. D. Johnstone, 5-8701 anytime

NHA LOT
If you are intending to build, be sure and see this ⅓-acre lot in the high Maplewood area. This one has a superb view across the valley. Next door to 1840 Blenkinsop Road.
Exclusive Listing
H. D. Johnstone, 5-8701 anytime

OAK BAY
This is one of the better-built 3-bedroom homes in the Eastdowne area. Oversize living room with a beautiful fireplace, dining room on the L, elec. cab. kitchen with dining area, 4-pce. bath with built-in vanity. Oak floors throughout. In the full, high basement which has auto-oil heat there is an extra bedroom or playroom and a 3-pce bath. The large lot is fully landscaped and has several fruit trees. You may have the advantage of a 5¼% N.H.A. mortgage at the full price only $15,900
Exclusive Listing
C. H. Rode, 5-8701 anytime

MOREY & JOHNSTONE
Real Estate 2344 Douglas St.

THE ROYAL TRUST CO.

CHARMING HOME
Excellent location situated close to schools, shopping area and transportation in the ever-popular Oak Bay North. This is a lovely home with quality construction and material. Consisting of a through hall, living room, separate dining room, a woman's kitchen with plenty of cupboards, 3 large bright bedrooms (oak floors and wall-to-wall carpets in two bedrooms) and 4-pc bath on the main floor. Full basement with 1 bedroom and 4-pce. bath, games room, large rumpus room with fireplace and bar. All basement rooms have tiled floors. Laundry room. Oil hot-air heating with 1,000-gallon storage tank. Separate 2-car garage. Sprinkler system in lawns. Children's swing. This is a fine home. Price $20,000
Mr. Coles
THE ROYAL TRUST COMPANY
1205 Government St 3-4128
Evenings 2-8752

$7750 - $7750 - $7750
$2,000 down. Sea view. How would you like to own a lovely white stucco rancher? Low white picket fence set with a large green lawn 60x137. Full 5 rooms with 3 bedrooms, spacious modern kitchen, utility room with tubs. Furnace. Excellent for retired couple or bachelor. Contact Ed Saunders, Northwestern Securities of Victoria Ltd., 5-6741, 4-9458 Sundays, evenings.

OAK BAY WITH INVESTMENT
Just off Beach Drive this immaculate home has 3 bedrooms for owner plus a self-contained suite to make your payments practically nil. The full price $12,600
With a low down payment. And oh yes, automatic oil heat.
Call Jeffery, Northwestern Securities of Victoria Ltd, 5-6741, 2-2724.

2 Br. Living Room, Fireplace
Large Kitchen. Utility room. All clean. Attached garage. Stucco. Knotty pine finish. On terms $8250
This is good.
Phone O. Thomas, 4-7129 or 4-5116
D. Hawkes Real Estate

$1,500 DOWN
4 rooms plus utility, 5 years old and in very nice condition. Plus 20x20 cottage now rented to an elderly gentleman at $30 per month, a real good buy, nicely located in the Langford Lake area, 2 blocks from bus and stores, ½ mile to school. Full price $6,000. For further information call Len Thomas at Douglas Hawkes Real Estate, 617A Fort St., 4-7129 (after hours 4-7129 or 3-5685).

HANDYMAN SPECIAL
$1,000 or possibly less down payment. 3 bedrooms, basement, furnace, close to schools, stores and bus, walking distance to town. Full price only $5,950, balance payable as low as $65 per month. For further information call Len Thomas at Douglas Hawkes Real Estate, 617A Fort St., 4-7129 (after hours 4-7129 or 3-5685).

2.6 ACRES WITH SPACIOUS ranch-type bungalow combination living-dining room, kitchen, utility, 3 bedrooms, 4-piece bath. Oil-O-Matic hot water radiant heating, double garage, chicken house, price $13,900. Phone 9-3241.

HARRY FOSTER LTD.
1732 DOUGLAS STREET 2-2101
Opposite the "Bay"

Gordon Head OPEN HOUSE
Saturday 2 to 4 p.m.
1702 JOYLAND
Open for inspection Sat. March 15. 3-bedroom, 3-year-old insulated home, nicely fenced and landscaped. You can see the sea from the 26-ft. living room. A beautiful home and it also has a RUMPUS ROOM with fireplace (piano and chesterfield included). Oil-O-Matic heat, possession anytime. Drive up Torquay until you come to Joyland, or see the value. Exclusive listing. Reasonable down payment. Full price $13,900
For prior inspection, call Charles Vining, 2-2101, res. 9-3788

Glanford Gardens DE LUXE NHA
3 Bedrooms
Rumpus Room (26x14)
Almost 1,200 sq. ft. in this very attractive 3-year-old home, through hall plan has living-dining room combination (26x14); kitchen is a dream with ample dining area; 3 excellent bedrooms (sliding doors on closets); 4-pce. Pembroke bathroom; also extra plumbing in basement; full high basement has large finished rumpus room with fireplace, laundry area, drive-in garage. Oil-O-Matic heating, piped throughout; lovely neat landscaped lot. Owner is transferred to Vancouver and offers early possession. FULL PRICE $13,500
Call Herb Hodgson, 2-2101 Res. 9-2114

Glanford Gardens New—2 Bedrooms
FULL BASEMENT OIL-O-MATIC
A lovely brand-new home in a high location; will be completely finished and ready to move into in three weeks time. Comprises attractive Living Room with fireplace; spacious kitchen with roomy dining area; 2 good bedrooms; full high basement and drive-in garage. $1,050 down. FULL PRICE $10,500
Please call Herb Hodgson, 2-2101 Res. 9-2114

CITY
4 BEDROOMS
GOOD TERMS
$6600 A working man's home in excellent condition throughout, new asbestos shingle exterior, all new plumbing and wiring, new lines on all floors, for heat, a $300 Seigler heater. Kitchen is wired for range, electric hot water, one bedroom down, 3 bedrooms up. Large lot, separate garage, very low taxes, low down payment will handle.
For information, contact STAN HINDE, 2-2101 or 2-9799

THE CITY BROKERAGE
1018 BLANSHARD 4-3022 4-5036

EXECUTIVE HOME DIGNITY and COMFORT
A pleasure to show, this charming home has a large beautifully landscaped garden with a wealth of shrubs, orchard, fir grove, Japanese garden and summer house with fireplace and French doors. The main house has a wonderfully sunny, large living and dining room, entrance and through halls with powder room, electric kitchen with built-in dishwasher; three spacious bedrooms, hall, and bath upstairs; bedroom, 3-piece bath and laundry in basement. Automatic heat. Beautifully suited to either contemporary or period furnishings—a truly lovely home. Price $20,000
And terms can be arranged
Kindly call Brian Travers-Smith, 4-3022, 5-6683 eves

LANGFORD AND COLWOOD
$1000 down—gives you immediate possession of a practically new four-room modern bungalow in a very nice central location. Stream at back. Car port and workshop. Full price $7,250
$1250 down—lovely bungalow of three large rooms and utility. Large cultivated lot in garden and lawn, garage and hen house. Good central location. Balance $4,600—$50.00 monthly. This beats paying rent.
Very nice building lots in new subdivision. All in natural state with trees, light and water. Come out and see them.
GRANT & JENKINS
Real Estate and Insurance Ltd
Langford, B.C.
Office 8-1729. Res. 8-2508 or 8-3618

THE BEST
In Glanford Gardens, is the only way to describe this 3-room home featuring through-hall plan. There is hard wood in all main rooms, fireplace in living room, ample dining area and handiest of cabinet kitchens. In the full high concrete basement is packaged oil heating and drive-in garage. It will be a pleasure to show you this delightful home for $10,950 full price. A reasonable down payment would be required. Call C. A. James, Northwestern Securities of Victoria Ltd., 5-6741, res. 2-6787 anytime

MEMORIES
The long winding avenue, among the trees, leading up to the house. The distinctive home in a beautiful setting. Seclusion in a popular residential district. You bring these pleasant dreams into reality if you own this modern 7½-roomed stucco semi-bungalow on 3 acres in Lake Hill. If the upkeep of 3 acres of grounds is too much work, there is enough income from the property to pay someone else to look after the grounds, and pay your taxes as well.
Low Priced at $21,500
Alex Page 5-6741 or 3-1594, Northwestern Securities of Victoria Ltd., 631 Yates St.

CITY—BRAND NEW
Unusually designed two-bedroom stucco, cantilevered corner fireplace, two bedrooms, living and dining rooms, ultra-modern kitchen with copper fittings. Packaged Oil-O-Matic. Full bsmt. Truly the nicest home in this price bracket, available today $11,500, for terms, etc., please call B. Travers-Smith, The City Brokerage, 5-6651.

ONLY $1,500 DOWN
And you can move into this neat 4-room bungalow. Has good garden. Close to bus and stores. Very suitable for elderly couple. Priced at $7,000 this is a good buy. Call Walter Amos, res. 4-6606
ALFRED CARMICHAEL & CO. LTD.
1229 Broad Street 4-7341

SIDE-BY-SIDE DUPLEX, 2 YEARS old, on a quiet street, no steps, new basement, Oil-O-Matic heat, 2 bedrooms each side, beautifully built throughout. $8,000 down required. Firm price $17,900. Inspection by appointment only. Please call Karl Ogilvie, 5-6741 or 5-6115, Northwestern Securities of Victoria Ltd.

DRIVE BY
1015 Brock Road Langford. 3 years old, 3-bedroom, stucco cottage, nicely landscaped and planted lot. Garage. One block north of Trans Canada Highway. Reasonable down payment. $75 month or discount for cash. Enquire at Hi-Lo Trailer Sales. Phone 5-2514. Price $6,500.

EIGHT ACRES, HALF CLEARED. East Sooke Rd. House old but livable. Good water supply. New oil range in kitchen included at reduced price of $6,200. $1,300 cash handles. $50 per month. Don Bacon, Northwestern Securities of Victoria Ltd., 5-6741 or 3-6588.

TWO BEDROOM HOUSE, OFF Richmond, Lansdowne School area. Close to bus. Electric stove, hot water heater, oil heat. Phone 3-2592, 5-7 p.m.

HAYNES

NEAR HASTINGS ROAD STRAWBERRY VALE
Comfortable home of two bedrooms, large living room, kitchen, pantry, basement, furnace, outside garage, woodshed and three lots. PRICE $6500

CORDOVA BAY. Brand new ranch type stucco bungalow. Three bedrooms through hall, oak floors, very smart kitchen, full basement, automatic oil heat. Quiet street, two blocks from beach. Terms arranged. PRICE $11,500
Please ask for W. Jones, 3-8363 evenings
ARTHUR E. HAYNES LTD.
739 Fort St. 3-3923

OAK BAY AVE. 6 ROOMS
Bungalow, older style... Large rooms. Needs some decorating. Estate sale. Terms available. Asking $8000
Call Mr. Agar, 5-3742 or 3-6410
John Blair Ltd. 620 View St.

NEW—NHA
FROM $1,300 DOWN
3 bedrms, full bsmt, Oil-O-Matic. Saanich, Esquimalt, Fairfield, Lansdowne area. You can save by doing some work yourself. Mr. Barlowsen, 4-7128, Res. 4-0623. Douglas Hawkes Real Estate.

ESQUIMALT STUCCO BUNGALOW
3-bedroom plus one bedroom in high basement. Lovely location, near schools, stores and bus. $3,500 down, balance like rent. Full price only $10,500. Contact J. DeMan 4-2402. Leach & Sparks, 3-4117.

DON'T BE BACKWARD ABOUT coming forward with your $500 down payment. This may be all that is needed to change your status from tenant to landlord. The man to see is Don Bacon, Northwestern Securities of Victoria Ltd., 5-6741 or 3-6588.

NHA 5¼%. 3 YEAR OLD 3 BEDrooms, full basement, drive-in garage, monthly payments $70, including principal, interest and taxes. Close to schools and bus. Glanford area. Asking $12,600 with $3,000 down. What offers? 9-2736

FAIRFIELD—5-ROOM BUNGALOW, extra room in lined basement, 2 years old. Large lot, fruit trees, oil heat. $4,500 down, full price $11,600. 3-6941

OR RENT, SHAWNIGAN LAKE, 300 yards from north end, year-around cottage, 3 rooms and bath, electric pump. $3,500. Try your down payment. Victoria Press Box 1056

5-ROOM HOUSE, CHOICE LOCAtion, water frontage, hardwood floors, oil heat. Reasonable taxes. Phone 4-0903 after 2 p.m.

151 COUNTRY HOMES and PROPERTIES

SIDNEY
Stucco house, four rooms and bath, open fireplace, attached garage. Pleasant location, close in to village. $8,000. Terms.
Stucco house with fine sea view, close in to village. Three bedrooms, attached garage. Automatic oil heating. Large lot.
$11,000—Terms
SPARLING at SIDNEY
Offices Opposite the Theatre

2 ACRES GOOD, CLEARED, FENCED LAND WITH CREEK
5-room modern bungalow. Chicken shed and run. Large garage and workshop. 6 miles from Eaton's. Price $9200
G. H. Naylor Res. 9-5094
F. N. CABELDU LTD
1213 Broad St 3-7174

5-ROOM HOUSE, FULL BASEment, 2 acres land with lots of fruit trees. Low taxes. $4,000 down, full price, $10,500. 6806 East Saanich Rd., phone Keating 111-M.

BRENTWOOD PROPERTIES SEAfront home, large L.R., fine views. Modern. Oil heat. $16,000. Appointment call Keating 233.

152 APARTMENTS FOR SALE

FOR SALE, 1-BEDRM APTS, range and fridge. Beach Dr. 4-2494

153 WANTED TO BUY—HOUSES

LADY PAYING CASH ANXIOUSLY WAITING
$9,000 CASH FOR BUNGALOW. AN older lady from the Prairies, refined, educated, cultured, retired, will pay spot cash for a suitable small good bungalow. Possession April 1. 1 bedroom or 2. Here is a definite opportunity to sell for spot cash. Please phone her confidential friend and adviser, Mark W. Lyle, at his residence 2-1004 or Taylor Spittal office 4-9308. Just ask for Mark W. Lyle and further details will be given you about this nice lady's requirements.

DIAL 2-4251
for the answer to your particular problems whether buying or selling real estate. 2-4251 means specialized service from one of the city's most respected realty organizations. No obligation. Call us today.
Rithet Consolidated Ltd
706 Fort St. 2-4251

WANTED
2-bedroom home close in, for elderly prairie couple. Can pay up to $12,000, over half cash. Oil-O-Matic heating desired. However, if price is right will install own. If you wish to sell, call Len LeDoux immediately. If I am not available please leave your message. I will personally inspect all calls. Call 5-6741 or 2-9852. Northwestern Securities of Victoria Ltd.

"CASH — CASH"
Investment buyer will pay cash for your home. Must be suitable for rental purposes and under $10,000. If you desire a quick sale for cash, call me today.
BILL HODGSON
5-8563 or 5-6741
Northwestern Securities of Victoria Ltd.

HOUSES WANTING PEOPLE WANTED
Clients waiting and looking for homes, 2, 3 and 4 bedrooms. This is urgent. C. Mallett for action, 2-2137 anytime. Western Homes Ltd.

WILL PAY TOP PRICE
Young executive—with big salary but little savings as yet, will buy your home NOW. Can pay big monthly on low down payment. Call
BILL HODGSON
5-8563 5-6741
Northwestern Securities of Victoria Ltd.

CLIENT ANXIOUS TO BUY ANYwhere convenient to schools, between Royal Oak and Hayward Road, good modern or modernized 2 or 3-bedroom bungalow of character, not over ½ acre. Must stand strict inspection and be value for price. W. Bailey, 2-8117, eves 3-3085. Newstead Realty Ltd., 708 Fort Street.

TO SELL YOUR HOME, YOUR apt., duplex or farm list with the sales staff of George Randall Ltd. A steady clientele of genuine buyers for what you have to sell. Phone 4-8109

900-SQ.FT. STUCCO, DUROID ROOF, cement basement, automatic oil and hot water, small garden. Good location. Neat appearance. Good down payment or cash. Phone 3-1392.

FROM OWNER OR TRUST CO. 2 or 3-bedrm bungalow, outside city, $8,000 bracket, $3,000 down, $100 monthly. Victoria Press Box 1048

$11,000 CASH OR CASH TO MORTgage. Basement bungalow, 5 rooms, 2 bedrooms. Details Victoria Press Box 493. No agents.

RETIRED COUPLE DESIRE FOUR-room house in High Quadra area. 4-2087.

154 PROPERTY FOR SALE

THINKING OF BUILDING?
First you must have a lot. Let us show you these large sunny lots in the 3½-mile circle. Ranging in price from $1,000-$1,400. Please call L. Mouillet, 5-5909 or Len Wardle, 7-3348. Office 5-8704

2 ACRES—HIGH UP
WITH STRIKING WATER AND MOUNTAIN VIEW
6 miles from city centre with almost new stucco bungalow. 3 good bedrooms plus one in the full basement, large living room and dining, electric cabinet kitchen, 4-pc bath. Full price $12,500 with terms
To view call T. Mullen, home 9-5672, or office 5-8704

160 ACRES
With 40-acre private lake 20 miles from city centre. Ideal for trout farm, dude ranch or auto court. Only 1 mile from highway, 2 miles from famous tourist attraction ... Full price $25,000
Good Terms
Please call Chet Sinden, home 2-0395 or office 5-8704
Frank A. Martin Agencies Ltd. 1114 Blanshard Street

PORTAGE PARK
Corner Helmcken-new Island Highway. Applications for NHA loans will be considered on individual basis. Each lot has sign showing all details. Priced from $750-$800 to $1,450. Kingham Place, left, lot 1, centre 23, 24, 26; right 1, 2, 6. Stillwater and Low Roads, lots 4, 5, 8, 9, 11, 12, 13, 15. All lots adjacent to new View Royal Centenary Park. Terms to suit purchaser. Up to two years to pay. Phone 2-8155, 7-2865, 9-2337.

JOHN BLAIR LTD.
620 VIEW ST

$1000 DOWN 11 ACRES
Located within the 5-mile circle. 5 acres cleared for cultivation. Large reservoir for irrigation. 160 ft. greenhouse building. Fine building sites available. Full price on these terms $6500
Call Mr. Agar 5-3742 or 3-6410

SHORELINE PARK
(Christie Point) just north Craigflower Bridge. NHA will accept individual applications for loans on these lots. 5 view lots $1,600 to $1,950. 11 waterfront lots $2,250 to $3,500. Provincial taxes. Terms can be arranged. Phone 2-8155, 9-2337, 7-2865

ESQUIMALT
One seaview lot at View Royal, 84x127 $1,500
NHA lot Parklands 80x120 $1,350
NHA lot Parklands 82x138 $1,350
Phone R. Stephens 3-7844 Ray Green 4-9705
TAYLOR SPITTAL LTD. 4-9308

NHA APPROVED LOTS
In good areas available. For full service to get your home planned, financed and built dial J. A. (BILL) Squires, Northwestern Securities of Victoria Ltd., 5-6741, res. 2-2260.

COUNTRY HOME
Near Yellow Point
12 acres, 4-room fully modern home, double garage, workshop, woodshed, 2-room cottage with water, chicken house for 1,000 birds. All buildings on cement foundation. Good drilled well. Automatic electric pump. Many fruit and nut trees. Close to sea and lake. $12,500. $2,500 down, balance monthly. Owner transferred. May consider exchange for home in Victoria. Call C. Ness, Victoria Realty Ltd., 1115 Douglas St. 2-9145, 5-7791.

MALA HEIGHTS — CLOSEST place to "heaven on earth." On Malahat Highway, half-hour to town. Limited number choice building sites, average 150x240. No dirt or dust, smoke and smell, fog or smog. Have your own swimming pool and tennis court. Light and phone. Lots of water on property. Only two miles to high school. Buy and build here and live happily ever after. For further information, phone Mr. Alain S. Sangha 5-1812.

SEAFRONTAGE ON SHELTERED cove, 10 miles south of Nanaimo, toward Yellow Point. Lovely view and the Island's best climate. The Gulf Islands in front give you a pleasant cruising and fishing area. Warm swimming. Excellent TV, phone, light, school bus. W. M. Ingram, Box 143, Ladysmith, B.C.

SEA VIEW AND SEAFRONT LOTS. N.H.A. approved. See our signs on Paul Terrace and Shoreway. Price from $1,450 up. For further details contact Bel Shreeve 2-2151, or 2-6802 eves. King Realty.

DOUGLAS VALLEY SUBDIVISION. Douglas and Kenneth Streets. 14 choice building lots. Island Investment Co. Ltd., 774 Fort Street. 4-7146 days, 4-6171 or 9-3611 Eves.

CADBORO BAY—CHOICE LOT, close to beach with sea view, approximately 100x100, $2,350. Call Mr. Nicholson, 3-7604. Harry Foster Ltd. 2-2101

SHAWNIGAN LAKE
150 ft. lake frontage, 3 lots, southern exposure, lovely view and sun all day. Road in. Phone Vancouver YU 8-1401 or Victoria 3-3583.

PANORAMIC VIEW LOT OVERlooking straits and mountains. Terrace Avenue. $3,500. Mr. Blannin 3-4161, eves 5-1195. Heisterman & Co., 1121 Blanshard St.

LOTS
6 lots, $575 to $700. 1 duplex lot $1,400. Hastings and Holland. $150 down, $10 per month. Ken Lowndes, eves. 8-3151. George Randall Ltd.

11 ACRES APPROX. WITH GREENhouse, 26' x 100', and 3-room shack, plus irrigation pond. A snap for quick sale. $6,500. Saanich Realty. Mr. Ditchburn, at 9-1198, or Res. 2-0334.

IDEAL LOT, LAKE HILL DISTRICT, 50'x150', half block off Quadra on Palmer Road. Fruit and nut trees. All cash required. Evenings 2-9696.

4 BEAUTIFUL LOTS IN CADBORO Bay, 160 ft. frontages each. City Brokerage, 1018 Blanshard St. 4-3022, 7-2048.

GOOD LOT, ROCKLAND AVE, priced at $2,500. Phone Larry Wagner at 4-4127 anytime. Ker & Stephenson Ltd.

6 LOTS IN CHOICE AREA, CORdova Bay and Ten Mile Point. Further particulars, Vera Pipes, 4-8943. Rithet Consolidated Ltd.

EXCAVATED LOT IN SAANICH ON sewer, close to schools and shopping centre, price $750. Phone 5-7103.

BUILDING LOT ALBION STREET. Sewer on. Some lumber. $1,200. Some terms. Weekdays 3-3512.

LOT FOR SALE, 50'x100', CEDAR Hill-Shelbourne area, $850 or offer. 3-0565, 5 to 6 p.m.

GREEN RIDGE—NICE HIGH LOT, NHA approved, $1,300. Hal Wright, 9-4444, 4-9308. Taylor Spittal.

LOT 13 ON HOMER RD. NHA approved. Phone 9-4664 or call at 131 Kamloops for particulars.

BUILD THAT SUMMER COTTAGE. Acre lot across from Sooke picnic grounds. $850. Easy terms. 5-5530.

DUPLEX LOT FERNWOOD: 70x104. $1,250. Stan Evans. Western Homes Ltd. 2-2157. Eves. 5-5533.

$2,500 CASH, GORDON HEAD VIEW, trees, seclusion. N.H.A. Vantreight Drive. See sign. 7-2985.

WATERFRONT LOT
In Oak Bay. Willows Beach $8,500. Mr. King, King Realty 2-2121.

LOT 87'x134', SEVEN OAKS AND one 110'x150', Dunstergille Road. Each $850. 9-3361.

STRATEGIC COMMERCIAL LOT, corner Douglas and Garbally Road. Rent or sell. Victoria Press Box 1062.

SHAWNIGAN LAKE, WATERFRONT lots. Take car in trade. Wensley, Malahat, opposite Peden's.

COLWOOD DISTRICT — IDEAL building lot, 80' x 132'. What offers? 8-2798.

LOT FOR SALE, 50 X 107, CEDAR Hill, Shelbourne area. $800 or offer. 3-0565—10 to 2.

REMEMBER
Whatever your buying or selling problem is use and read Classified Ads daily.

P. R. BROWN
& SONS LTD — EST. 1900
1112 Broad St. Phone 5-3435

GORGE AREA
Charming 6-rm stucco bungalow comprising large living rm, dining rm, model kitchen, 2 bedrooms, master bedrm 14x13, bathrm with basement with large rumpus rm, stone fireplace. Extra bedrm with 3-pce bath. Large lot with beautiful grounds. Oil-O-Matic heating, attached garage. Price $13,900
Please call Mr. Clark. Res. 2-0171

WILLOWS
VERY ATTRACTIVE five-rm stucco bungalow with large living rm 16x20, dining rm 14x13, elec kitchen, 2 large bedrms 12x13. Oil-O-Matic hot water heating. Full cement basement, drive-in garage. This ... condition. Price $18,800
Call Mr. Clark, Res. 2-0171

EXCLUSIVE 4061 WILKINSON ROAD
Lovely ranch type five-room stucco bungalow, comprising large living room, dining room, large cabinet kitchen, two large bedrooms with bath. Full cement basement. Oil furnace. Separate garage. Attractive landscaped grounds with circular driveway. Situated on 4.92 acres. Price $13,950
For appointment to view, call Mr. Clark. Res. 2-0171

OTTER POINT
Approx. 100 acres, 8 acres cleared, some timber, good productive soil, ever-flowing stream. Price $6950
Call Mr. Clark, Res. 2-0171

$2500 DOWN
New, white cedar siding ranch-type bungalow, approximately 1,200 sq. ft., comprising large living rm 24x14, large cab elec kitchen, 2 large bedrms, 4-piece bath. Full cement basement. Oil-O-Matic heating. Unfinished suite in basement with extra bathroom, drive-in garage. Situated on 5 acres. Easy terms $12,900
Call Mr. Clark, Res. 2-0171

MODEL MIXED FARM
Less than 30 minutes' drive from Victoria. 120 acres parklike property, main dwelling having three bedrooms, large living room with fireplace, dining room, kitchen, part basement, oil heat. Six modern chicken and turkey pens for 2,000 hens and 1,000 turkeys. A going concern with 2,000 hens, 100 sheep, seven dairy head, full line machinery, etc. Price is $39,000

SAANICHTON
25 acres good bottom land. Ideal for potato grower or dairy farm. $12,600
For appointment to view, call Mr. Clark, 5-3435, Res. 2-0171

TEN MILE POINT
6½-Acre treed site suitable for subdividing, 2 street frontages, would make 12 lots 70x330 each. Some valuable commercial timber could be sold off it. Cash price $12,500

MT. TOLMIE
Mayfair Drive. Desirable site 80x110 approx. Views of city and Olympics. Price $1650

PANORAMIC VIEW SHOAL BAY
High rocky lot 90x200. Unsurpassed views. See our sign, next to house No. 540. Price $4500
Also a 50x200 lot. Price $2500
Call Mr. Bagshawe, 4-4115, eves 3-1602

MAKE 2 LOTS! PANORAMIC VIEWS
Large lot 120x285 feet, over ¾ acre, first vacant lot on right going up Wenman. N.H.A. This is excellent $2950

S.E. CORNER Belmont and Denman
52x136 feet, very nice level grassy lot, includes garage with concrete foundation at rear. Some garden. Suit N.H.A. Full price now $995
(This is good!)

SHAWNIGAN WATERFRONT
Safe beach for children. Lot 60'x400' just south of Mountain View Court. Lot 1. Price $2650
(Hurry for this!)

SAANICH CEDARGLEN ROAD
77x160 level, clear lot, facing south. Suit NHA. Price $1350
Exclusive Listings
Please call Mr. W. O. Cameron, 4-4115, Eves. 3-0017

UPLANDS SEAFRONT LOT
Acre lot adjoining park on Beach Drive. Price $10,700

SEAFRONT BAZAN BAY
2 waterfront treed lots on Pat Bay Highway. Price per lot $2500
Call Mr. Hope 4-4115, eves 3-6024

B.C. LAND
& Investment Agency Ltd
922 GOVERNMENT 4-4115

LOTS FOR SALE. APPLY 2278 Sooke Road, Colwood.

NORTH SAANICH PROPERTIES. Gordon Hulme Ltd. Sidney 120.

2 HIGH LOTS 66'x132', CLEARED. Lavender. Phone 9-3327.

DUPLEX AND SINGLE LOTS. Esquimalt and Saanich. 9-4060.

SEA-MOR AT CORDOVA BAY. Victoria's finest view lots. 9-1614.

LOT 50x140', $700. PHONE 9-4541.

155 PROPERTY WANTED

CLIENTS WANTING
1. Acre of good vegetable growing soil.
2. Seclusion.
3. City water or good well.
Please call Cliff Green, 2-2137. Western Homes Ltd.

WANTED IMMEDIATELY — TRIplex, 5-plex or small block of flats for cash client. $25,000 to $40,000. Must be new and up to date. Mr. Hepburn 4-8124, eves 3-7039. Pemberton Holmes Ltd., 1002 Government Street.

CASH FOR WATERFRONT LOT, with or without small building, prefer Brentwood or Deep Cove. Please call Herb Hodgson, res. 9-2114. Harry Foster Limited.

SHAWNIGAN LAKE
Frontage lot wanted with or without building. 8-2834.

156 ACREAGES FOR SALE and WANTED

GORDON HEAD
2 ACRES
SUITABLE FOR VLA
REDUCED TO SELL!!
NOW ONLY $3,150
D. E. Wilkinson, 4-8124; eves. 2-9761
PEMBERTON HOLMES LTD.
1002 Government St.

LOGANBERRIES
2½ acres bearing young plants will meet the easy payments. No buildings. Good view. Near Keating. Price ($500 down) $4,000
Evenings: Mr. Munro, 7-6528, Fraser Biscoe, 730 Pandora, 3-5943.

200 ACRES WITH PRIVATE LAKE
35 minutes from Victoria, mostly wooded, stream, riding paths, 15-acre trout lake, 50-ft. dock. Insulated and electrically heated log cabin with 36-ft. living room, 8-ft. fireplace, picture windows, 2 bedrooms, 3 bathrooms, kitchen with fireplace, also there is a five-room guest cottage. Main line electric power. Semi-furnished. Tool house, pump house, barn, jeep included. Complete seclusion. $39,500. Apply J. R. N. Burridge, F. N. Cabeldu Ltd. 3-7174; eves. 4-3164.

4 ACRES (OR MORE) CLEARED, stream, 8 miles water. 9-6464.

157 COMMERCIAL PROPERTY

OVER AN ACRE CLOSE IN TRANS-CANADA HIGHWAY
This commercially zoned parcel plus two houses has a real potential, being located in the new development close to the new Tillicum Safeway. Has frontage on three streets with no access problems. Priced at only $21,000
Rex Castleton, 4-8124, eves. 3-8464
EXCLUSIVE LISTING
PEMBERTON HOLMES LTD
1002 Government St.

158 FARMS FOR SALE and WANTED

SIDNEY DISTRICT
Six-room home on very attractive treed property. Oil-O-Matic heating. Over seven acres of land. Three-room self-contained cottage. Price $14,500
Exclusive

THREE-MILE CIRCLE
Six acres cleared. Five-room cottage. Close to Quadra St. Excellent subdivision proposition. Price $15,500
Exclusive

SEAFRONT
Modern 8-room home, two bathrooms, 5 acres of lovely property. Boathouse. Price $24,500
Mr. Beasley, eves 3-3225
JOHNSTON & CO. LTD. 5-2471

HIGH QUALITY DAIRY FARM
206 FERTILE ACRES IN HAY AND PASTURE. 2 SPLENDID HOUSES. HIGH BARN WITH LOAFING PARLOR. 50 STANCHIONS. SILOS. GRADE "A" DAIRY. PIPELINE MILKER. PRIZE PUREBRED HERD TOTALS 105 HEAD. 55 MILCH COWS. 50 HEIFERS. OWNER HAS CONTRACT FOR BREEDING YOUNG BULLS FOR A.I. COMPLETE LINE OF EQUIPMENT, INCLUDING 3 TRACTORS, 3 TRUCKS, FORAGE HARVESTER, BAILER, ETC. IRRIGATION SYSTEM. WATER TO ALL FIELDS. WELL STOCKED LAKE ON PROPERTY. YEAR-ROUND CREEK. PRESENT REVENUE $55 PER DAY. BY MAY 1ST $75 PER DAY. BY SEPTEMBER 1ST 75 HEAD MILKING. WONDERFUL PICTURESQUE LOCATION ON MAIN HIGHWAY. IDEAL LARGE-SCALE OPERATION FOR FAMILY. TOTAL PRICE $105,000
TERMS
CALL M. A. CAMPBELL 4-8335
A. BERNARD & CO. LTD.
620 FORT ST
WEEKENDS COBBLE HILL 40Y2

BRENTWOOD
V.L.A. property with good home and second building that could be used as another house. Land all planted in fruit, flowers and shrubs. City water. Good value at $12,900
CALL BRENTWOOD PROPERTIES Keating 233, 48T or 208K

$55,000—FARM
Very few farms can be called a real farm on Vancouver Island but this one. Only $15,000 down. Two homes and all modern buildings.

A GOOD SMALL FARM NEAR the sea. This is all cleared, fenced and cross-fenced. Excellent for loganberries and all small fruits. Large dam for irrigation. Barn for 14 cows, and other buildings. Also family home. This land could be subdivided in the near future. Owners leaving city. Must be sold. Phone for particulars. Price $14,000. H. O. Ney, Victoria Realty Ltd., 2-9145, 4-5406.

ROYAL OAK
$1,150 down, 2 acres, 4-rm bungalow, 1 yr old. Full basement with fireplace and rumpus room. Oil-O-Matic heating. Full price $9,850. Stan Hyland, 4-9305, res. 9-5307. Financial Survey Ltd.

MORE PEOPLE USE CLASSIFIED ADVERTISING THAN ANY OTHER KIND

IT IS GREATER IN DOLLAR VOLUME THAN RADIO, TV AND WEEKLY MAGAZINES

IT HAS ATTRACTED THIS "ADVERTISING MAJORITY" ONLY BECAUSE IT BRINGS RESULTS

IT IS TRULY— "THE MARKETPLACE OF THOUSANDS" TO PUT IT TO WORK FOR YOU

JUST PHONE 2-3131 OR 3-4111

NOTICE TO CREDITORS

In the Matter of the Estate of MARION BOLINGBROKE, Deceased, formerly of Victoria, B.C.

NOTICE IS HEREBY GIVEN that creditors and others having claims against the estate of the above deceased are hereby required to send them to the undersigned Executor at 1203 Government Street, Victoria, B.C., before the 7th day of April, 1958 after which date the Executor will distribute the said estate among the parties entitled thereto having regard only to the claims of which it then has notice.

THE ROYAL TRUST COMPANY
Executor,
By BECKWITH & HORNE
Its Solicitors.

In the matter of the Estate of THOMAS BROWN LINN, late of 25 Cook Street, Victoria, B.C., Deceased.

NOTICE IS HEREBY GIVEN that creditors and others having claims against the estate of the above-named deceased are hereby required to send them to the undersigned at 1203 Government Street, Victoria, B.C., before the 17th day of April 1958 after which date the executors will distribute the said estate amongst the parties entitled thereto, having regard only to the claims of which they then have notice.

THE ROYAL TRUST COMPANY,
Executors,
by their solicitors,
Crease & Company

NOTICE TO CREDITORS

In the matter of the Estate of MARY EDITH MAY RICHARDSON, deceased, late of the City of Victoria, in the Province of British Columbia, who died on the 20th day of February, 1958.

Creditors and others having claims against the above estate are required to send full particulars of such claims to the undersigned solicitors, for the Executor of the estate of the said deceased, on or before the 30th day of May 1958, after which date the estate's assets will be distributed, having regard only to claims that have been received.

Dated the 10th day of March, 1958.

CAMERON & CAMERON,
Solicitors for the Executor,
311 Royal Trust Building,
612 View Street, Victoria, B.C.

NOTICE TO CREDITORS

WILLIAM GOUGH, DECEASED.

NOTICE is hereby given that all creditors and others having claims against the Estate of the late William Gough, who died at Victoria, British Columbia, on the 17th day of December, 1957, are required to send on or before the 25th day of April, 1958, to the undersigned their names and particulars of claims, after which date the Executor will distribute the Estate having regard only to such claims as he shall have had notice.

DATED at Victoria, B.C., this 6th day of March, 1958.

JOHN McCONNELL,
812 View Street,
Victoria, B.C.
Solicitor for Executor.

MUNICIPALITY OF OAK BAY
Sewer and Water Frontage, Taxes, Boulevard Rates

PUBLIC NOTICE is hereby given that the Sewer Water and Boulevard Rolls for the year 1958 have been filed at the Collector's office where they may be inspected during office hours. Any person whose property is shown therein may not later than April 1, 1958, in the case of the Sewer and Water Rolls, and April 15, 1958, in the case of the Boulevard Roll, petition the Council in writing for an alteration in such rolls upon the ground that the number of feet frontage with which he is charged upon such rolls is incorrect or inequitable under the provisions of the Sewer Frontage Tax By-law, 1931, or the Water Frontage Tax By-law, 1947, or the Boulevard Rate By-law, 1947, respectively, or that the lands or real property in respect of which he is charged are not liable to taxation.

NOTICE TO CREDITORS

JOHN DANIEL KISSINGER, formerly of 1108 Fairfield Road, Victoria, B.C., deceased.

NOTICE IS HEREBY GIVEN that creditors and others having claims against the estate of the above deceased are hereby required to send them to the undersigned executors at 538 Bastion Street, Victoria, B.C., before the 11th day of April, 1958, after which date the executors will distribute the said estate among the parties entitled thereto having regard only to the claims of which they then have notice.

DONALD R. KISSINGER,
JOHN D. KISSINGER JR., and
ELEANOR BELL
Executors,
By CREASE & COMPANY,
Their Solicitors.

TAKE NOTICE

There will be offered for sale by public auction, in the service department of National Motors Limited as 319 Yates St., Victoria, B.C., at 1.30 p.m. on Monday, March 24, one lightly reconditioned Ford truck engine cylinder assembly, plus flywheel, water pumps, oil pump and crankshaft pulley, to fit Ford cars or trucks from 1949 to 1954 inclusive, being the property of Sam J. Paterson, 1503 Charlton, R.R. No. 3, Victoria, B.C., on which there is $150.98 indebtedness.

The above engine may be inspected from the date of this advertisement up to and including the date of auction at National Motors Limited as above.

Terms cash, as is.

THE CORPORATION OF THE DISTRICT OF SAANICH
TENDER—ROAD MARKING PAINTS

Sealed tenders correctly identified as to contents will be received by the Municipal Clerk, Saanich Municipal Hall, Royal Oak P.O., V.I., B.C., prior to 5 P.M. TUESDAY, APRIL 8th, 1958 for the supply of 350 gallons of white, 50 gallons of yellow road marking paint and 175 gallons of thinners.

Tender form and specifications may be obtained from the undersigned.

Lowest or any tender not necessarily accepted.

N. W. LIPE, P. Eng.,
Corp. of the District of Saanich,
Royal Oak P.O., V.I., B.C.

WARNING ORDER No. 11/58

A Seaward Firing Practice will be carried out from the vicinity of ALBERT HEAD, and MARY HILL AREAS as follows:

23 Mar 58—1000 hrs to 1600 hrs

The Danger Area is described as follows:

The seaward sector of a circle of 22,000 yards radius centred on NORTH Latitude 48 degrees 23 minutes 06 seconds, WEST Longitude 123 degrees 28 minutes 54 seconds, and limited by the radii drawn from the centre through RACE ROCKS Lighthouse at NORTH Latitude 48 degrees 17 minutes 40 seconds, WEST Longitude 123 degrees 31 minutes 15 seconds, and drawn from the centre through the TRIAL ISLAND Lighthouse at NORTH Latitude 48 degrees 23 minutes 30 seconds, WEST Longitude 123 degrees 18 minutes 00 seconds.

The Danger Altitude is Surface to 25,000 feet.

BY ORDER
Commanding Officer
1st Battalion
Princess Patricia's
Canadian Light Infantry

DEPARTMENT OF PUBLIC WORKS
NOTICE TO CONTRACTORS
NEW GOVERNMENT HOUSE, VICTORIA, B.C. — PLUMBING

SEALED TENDERS, endorsed "Tender for New Government House, Victoria, B.C.—Plumbing," will be received by the Minister of Public Works, Parliament Buildings, Victoria, B.C., up to 2 p.m. on Wednesday, the 2nd day of April, 1958, and opened in public at that time and place.

Plans, specifications, and conditions of tender may be obtained on and after March 17th, 1958, from the Department of Public Works, Victoria, B.C., on deposit of the sum of twenty-five dollars ($25) for each set, which will be refunded upon return of plans, etc., in good condition within a period of one month of awarding the contract, except in the case of the successful tenderer, where the plan deposit is not refundable. Plans and specifications will also be on view at the offices of the Government Agents' Court-houses, Vancouver and New Westminster, B.C., the Building and Construction Industries Exchange, 342 West Pender Street, Vancouver, and 816 Wharf Street, Victoria, B.C., and the Superintendent of Public Works, 501 West 12th Avenue, Vancouver, B.C.

Each tender must be accompanied by a 5% Bid Bond. This Bid Bond must be substituted by the successful contractor for an approved Performance Bond to the value of 100% of the contract.

Tenders must be made out on the forms supplied signed with the actual signature of the tenderer, and enclosed in the envelope furnished.

No tender will be considered having any qualifying clauses whatsoever, and the lowest or any tender not necessarily accepted.

C. D. CAMPBELL,
Deputy Minister
and Chief Architect.

Department of Public Works,
Parliament Buildings,
Victoria, B.C.

Around Town

Teen-Agers Should Become Delinquents' Nursemaids

A brief which will urge improved student counselling in schools is being prepared by the Juveniile Foster Home board for submission to the Greater Victoria school board.

To be prepared by Saanich Coun. Stanley Murphy and J. H. Wade, Family and Children's Service representative, the brief will also suggest a program for instilling in youngsters a sense of responsibility for their own behavior.

Oak Bay Coun. F. A. Robinson said teen-agers should be made conscious of the requirements of society so they could discipline themselves and act as "nursemaids or brother's keepers" for delinquents.

Victoria Juvenile Officer Lyle Somers said the ideas should first be adopted at the elementary school level and then the higher grades.

* * *

All officers of units of 25 Militia Group will attend a tactical exercise without troops at Bay Street Armory from 8 a.m. to 4.30 p.m. today. Exercise will centre around the civil defence role the militia will play and function of a mobile support column.

* * *

A six-year-old bicyclist suffered a fractured collar bone and concussion yesterday morning in an accident involving a B.C. Electric bus at the corner of Central and Byng.

Douglas Marshall, son of Mr. and Mrs. G. W. Marshall, 2472 Plumer, was reported in fair condition at Royal Jubilee Hospital. Driver of the bus was W. F. Heath, 444 Ker.

* * *

John Chipper, 76, 2177 Lafayette, was taken to St. Joseph's Hospital by police ambulance yesterday with a gash over his left eye suffered when he struck a ventilator at a Broad Street building where he works as a janitor.

* * *

Theft of a liquid air tank and 50 feet of hose from a shed at 2826 Quesnel Street was reported to city police yesterday by Alexander Patterson.

Mike Paulkiewicz, 1013 Queens, reported the theft of a 10-foot rowboat from B.C. Packers.

* * *

The regular monthly free program of recorded music will be held at 7.30 p.m. Wednesday in Victoria Public Library.

Selections to be played are "Sonata in G Major for Strings," by Rossini; "Set of Five" for violin, piano and percussion by Henry Cowell; and "Masquerade Suite" by Khachaturian.

* * *

Victoria Aged Pensioners No. 3 activities for this month include bowling at Gibson's Bowladrome at 10 a.m. Tuesday; watching a hockey game at the Memorial Arena at 8 p.m. Wednesday, and a movie at the Plaza Theatre at 1 p.m. March 27.

* * *

Rev. Dr. L. David Cowie, University Presbyterian Church, Seattle, will speak at a Lenten service at First Baptist Church at 8 p.m. Wednesday. The service is sponsored by the Victoria Ministerial Association.

TENDERS FOR PURCHASE OF LOGS

Sealed tenders on forms provided will be accepted until 4.00 p.m. P.S.T., Friday, March 21, 1958, for the purchase of approximately 3,000,000 f.b.m. of logs delivered to Victoria, Mill Bay or Cowichan Bay.

The highest or any tender will not necessarily be accepted.

GREATER VICTORIA WATER DISTRICT
478 Island Highway,
R.R. No. 1, Victoria, B.C.

LUNDS
Auctioneers and Appraisers
Late Model Station Wagon
Quality Household Furnishings
BY AUCTION
TUESDAY — 7.30 P.M.

WILF LUND

Instructed by Mr. and Mrs. G. B. Rankin, who are leasing for Nevada, we will sell at 8.00 p.m.

1957 PLYMOUTH "SUBURBAN"

5,500 Miles — Purchased Aug. 26, 1957
Push-Button Automatic — Tutone
3-Speed Windshield Wiper — Solex Glass
On View Empress Motors Lot Next to Our Salesrooms

For the above and other owners

FURNISHINGS — APPLIANCES

"Marquette" (1 yr. old) and "Gibson" Deep Freezes 17" and 21" TV Sets — Lovely Cottage Piano
Nearly New Fishing and Camping Equipment
Quantity of "Armstrong" Floor Tile

Two nearly new TV Lounge Sets, Studio Lounge, Sectional and Chesterfield Suites, Converto Suites, "Mr. & Mrs." Bedroom Suite, 9-Piece Walnut Twin Bedroom Suite, Dinette Suites, Oak Knee-Hole Desk, Expensive Playpen, Kiddies' Swing, Portable Typewriter, Vacuum Cleaners, Lamps, New Jewellery, Stamp Collection, etc.

Nearly New Table-Top Gas Range
Complete Set Golf Clubs, Bag and Cart

On View from 8.30 a.m. Monday
Courtesy and Service Always

LUNDS
AUCTIONEERS & APPRAISERS
926 FORT ST.

MAYNARDS' WED. AUCTIONS
10 A.M. 1 P.M. 1.30 P.M. 7.30 P.M.
3 WELL-KEPT CARS — PANEL TRUCK
15 USED A-1 CONDITION POWER MOWERS
40 NEW 6 AND 12-VOLT CAR BATTERIES
1956 JOHNSON 15-H.P. OUTBOARD-MOTOR

10 A.M.—Older Used Furniture and Appliances Such as: Stationary Motors, Fridges, Etc., Bath Tubs, Sinks, Garden Tools, Car Tires and Wheels, Bicycles, Sewing Machines, Chesterfield and Dinette Suite Plants and Assorted Vegetables
ON VIEW: TUESDAY, 8.30 to 5.30 — 7.30 to 9

1 P.M. '53 Chrysler New Yorker (30-Day 100% Guarantee) 1952 International Panel — 1950 Plymouth Sedan
ON VIEW IN THE OLYMPIC GARAGE

1.30 P.M. Good Older Used Furniture, Appliances, Etc. 10 Various Sized Wilton and Axm. Carpets, Metal Wind-up Hospital Bed and Other Beds, Fridges, Stoves, Coleman Heaters, 3-Speed Boy's Bike, Burroughs Cash Register — Adding Machine, Chesterfield and Chrome Suites, Lamps, Lot of China, 20' TV Aerial (and Many Items Still Being Received) Universal Ice Cream Cooler

7.30 P.M. — 15 Used A-1 Condition Power Mowers, 5 Rubber-Tired Push Mowers, 40 New 6 and 12-Volt Car Batteries, RCA Tape Recorder (with Extra Tapes) Quality Used Furniture and Appliances Such as: Rolled-Rim Walnut Double Pedestal Desk, Chesterfield Suites, Occasional Chairs, Tea Wagon, Lamps, Glass and China
ON VIEW TUES.—8.30 to 5.30 — 7.30 to 9 P.M.

PLEASURE BOAT AUCTION
OUTBOARD AND INBOARD MOTORS
MARINE EQUIPMENT
Fishing, Water Skiing Equipment, Etc., Etc.

Inquiries are invited from those wishing to have items appraised for this Special Auction to be held in our spacious Salesrooms in the near future.

Preliminary Notice
IMPORTANT AUCTION
ANTIQUES
CHOICE REPRODUCTIONS
PERSIAN, CHINESE CARPETS
IMPORTANT DIAMOND PIECES
Interesting Collection of
CHINA, GLASS, SILVER, BRASS, ETC.
30 LOVELY OIL PAINTINGS

Removed to our Salesrooms, 730 Johnson St., to close the Estate of the late Alice Marion Foster, and other estates, we will sell,
MARCH 26, 27, 28
Watch for particulars and View Times

Phone 4-1621 - 4-5921, for appraisal of suitable items for this auction.

Maynard & Sons
Auctioneers and Appraisers Since 1902
VICTORIA—733 Johnson St., 4-5921 VANCOUVER

Needy Loser Gets Wallet But No Cash

Mrs. Ruth Erlendson, 2954 Bridge, is a bit happier, but only a bit.

Monday afternoon she lost her wallet, containing about $20 in rent money, near the Olympic Hotel. She and her three children are on partial social assistance, and the $20 was more than usually important to her.

Friday she got her wallet back. It still contained all her cards and paper—but no money. The wallet had been dropped into a mail box, and was taken into the post office by a mail collector.

Mrs. Erlendson, however, still hopes that the finder may realize her need, and return the cash as well.

Statutes Face Rewrite Job

Legislation authorizing the huge task of rewriting British Columbia's statutes was given first reading in the provincial legislature Thursday.

Officials said it was hoped to have the job completed by the end of the year. The first overhaul of the statutes in 10 years does not mean new laws but legal officials will sit down, start with existing laws, write the subsequent amendments into the originals, and wrap it up with a brand new volume of statutes.

Traffic Fines

COLWOOD
Friday

William Henry Reese, Sooke, no 1958 licence plates, $25 and $5.50 costs.

Richard James Healy, Youbou, careless driving, $25 and $5.

Meetow Singh Nanhas, Duncan, exceeding 50, $25 and $3.

David Christopher Michael, 945 Cowichan, no 1958 plates, $15 and $3.

Dale Gordon Creelman, 2827 Cedar Hill, no clearance lights, $10 and $3; no warning device, $10 and $3.

George Myers, 842 Admirals Road, passing stop sign, $10 and $3.

Geoffrey Gordon Hett, 3084 Jacklin, Langford, exceeding 50, $15 and $3 and licence suspended for 30 days.

CITY
Friday

Gerald May, Sidney, no hand signal, $10.

James H. Mullard, 3139 Shelbourne, No 1958 licence plates, $25.

Earl Bruce Stinson, 1851 Hollywood Crescent, passing on right, $10.

John Hoffman, RCN, carrying passenger in front of him on motorcycle, $10.

OAK BAY
Friday

Charles B. Baker, 2845 Heron, failing to yield right-of-way to pedestrian in crosswalk, $10.

Eric John Hadfield, 2690 Carboro Bay Road, failing to yield right-of-way to pedestrian in crosswalk, $10.

SAANICH
Thursday

Kenneth R. Alexander, 3356 Oak, careless driving, $35 and restricted to driving for business only for one month.

Wilhelmina McDowell, 2408 Millstream, careless driving, $35 and licence suspended.

Wasyl Adamus, 614 Niagara, exceeding 50, $30.

Peter James Kenneth Bass, 1287 Rockland, exceeding 50, $30.

Maude B. Miller, Harding Lane, exceeding 50, $35.

Robert E. Neill, Colwood, exceeding 50, $30.

Robert John Ramsay, 950 Richmond, exceeding 50, $35.

William K. Russell, 305 Uganda, exceeding 50, $30.

Donald E. Wilkinson, Sidney, exceeding 50, $30.

Albert H. Grice, 5158 Cordova Bay Road, exceeding 30, $30.

James M. B. Nicoll, 3127 Henderson, exceeding 30, $30.

Barrett Frederick Cave, 216 Gorge Fest, exceeding 30, $15.

CITY
Thursday

Samuel J. Patterson, 1503 Charlton, no mud flap on truck, $10.

Peter Doyle, 1010 Pandora, driving over boulevard, $5.

Fluoridation Talk Set

ALBERNI—Flouridation will be discussed at a meeting of Alberni PTA at 8 p.m. Tuesday in Alberni Elementary School.

Dr. P. Arkle, dental director of Central Vancouver Island Health Unit, will be guest speaker.

Let's talk REAL ESTATE
By Don Whyte

A peculiar state of mind seems to prevail in Victoria — You must live not further than 10 minutes from downtown; have a bus stop outside the house, and a school in the block!! These are the requirements which Victorians frequently desire and newcomers quickly come to ask for when house-hunting in Victoria.

Distances today are measured in minutes, not in miles. How much difference does it make whether you're 10 your car 10 minutes or 10? In Vancouver it is not unusual to travel 40 minutes. In Toronto 65 minutes to city centre.

It continues to amaze us that some of Victoria's most beautiful residential districts are considered TOO FAR OUT. Gordon Head, Queenswood, Ten Mile Point at their farthest extremities are no more than 20 minutes from downtown Victoria.

In a quiet residential city like Victoria, it is incongruous to see the so-British attitude parents have toward distances their children have to travel to the schools. Frequently when house-hunting mothers complain bitterly if they can't locate within a block or two of a school. They don't seem to realize homes several blocks from the schools also have children, and their problems are identical, and yet these people seem to have no difficulties.

Parents forget that they often walked from 6 to 10 blocks to school, some walked miles, and others rode bareback. It is an over-cautious thought that "Our Child" must be just around the corner from the school. Most youngsters enjoy being away from sidewalks and their journey to and from school in company with other small fry is probably the most enjoyable part of their day.

MEARS & WHYTE
OAK BAY REALTY LTD.
2188 Oak Bay Ave.
CALL 5-7707 ANYTIME

News of Sidney

Deputy Police Planned

SIDNEY — North Saanich civil defence area has been reorganized under the direction of G. M. Owen, West Saanich Road.

First plans call for the establishment of an auxiliary police force of about 10 men, which will assist Sidney RCMP detachment in traffic control.

Evacuation plans for Victoria include the dispersal of 60,000 persons through North Saanich. Nine thousand would be taken by ferries to the Gulf Islands plus as many more as could be moved by small boats. The remainder would be retained in this area in emergency accommodation.

Questioned regarding the number of men who might be recruited for fire fighting duties Capt. R. H. Jones, of the Sidney and North Saanich Volunteer Fire Department, pointed out the department had enough men at present to handle the equipment on hand, and that unless more equipment was forthcoming, it would be useless to add to the strength of the brigade.

* * *

Seven entries have been received for the Sidney Day Queen contest, winner of which will be decided prior to the traditional July 1 celebrations here.

Eight finalists will be chosen from the large number expected, and these will be coached by Sidney Toastmistress Club and the Sidney Recreation Commission modelling class for the final contest, which this year is to follow national rules.

* * *

Immediate start on the Red Cross Drive in North Saanich is expected, says Mrs. G. R. Stuart, who is captain of the district.

Twenty canvassers have been lined up for the drive, and it is hoped that within the next two weeks the collection will surpass last year's record of $1,310.

Descendants' Names Sought

Descendants of the Royal Engineers, who were among the architects of B.C.'s birth, will be guests of honor at the opening of the Royal Engineers' Centennial Museum at Camp Chilliwack in June.

Col. R. J. Carson, commandant of the camp is asking descendants of the group to send their names to the curator, Royal Canadian Engineers' Museum, Camp Chilliwack, B.C.

Travel-Soiled Tar Receives Apology

IPSWICH, England (AP) — A man who was told he was too dirty to have a shower at the municipal bathhouse won a letter of apology from the town clerk.

Brian Jennings, 22-year-old mate on a coastal barge, said he was turned away by bathhouse attendants when he sought to wash off the grime of a voyage from London.

Tourist trade group of the Chamber of Commerce will have a picnic lunch Friday at the new zoo being constructed in provincial territory near Victoria. Members will inspect the zoo which is expected to open to the public the following day.

STEERING SPECIAL

★ You'll Get complete check on steering and wheel balance, caster and camber, worn parts. ALSO wheels will be adjusted to correct toe-in specifications. Only National can make this offer because only National have the up-to-date Magic Eye Visualizer Machine—spots all front-end trouble in a jiffy.

FOR YOU
Correct steering alignment means
1. Relaxed Driving
2. Safe Driving
3. Greatly increased tire life

Alf Yates
Phone E-8174

Reg. $3.50
$2.50

NATIONAL

VOTE THE PEARSON PLAN for JOBS

In B.C. especially, jobs depend on export markets as well as on local consumer spending.

The Pearson Plan is to expand export markets — in Britain, Europe, Asia — not to make political announcements on diverting trade, that invite retaliaton from our best customer.

Pearson will set up an Import-Export Bank to help finance trade. Pearson will send a topflight Trade Mission, headed by a Cabinet Minister, to develop trade with China.

In addition, the Pearson Plan puts more money in the pockets of all Canadian consumers immediately through lower Income Tax deductions — not just a few thousand construction workers in a particular area.

This increased consumer purchasing power means more jobs in every Canadian industry and business right now, when the need is here — not next summer or next year, after ponderous public works projects get going.

Vote for a positive, practical approach to the urgent problems of B.C. and Canada.
Vote the Pearson Plan and your Pearson Liberal candidate.

VOTE LIBERAL X
In Victoria Vote GEOFF ELLIS
In Esquimalt-Saanich Vote GEORGE PRESTON

Published by the B.C. Liberal Association

To Members of the Electrical Workers' Union International Brotherhood of Electrical Workers, Locals 213 and 230

To clear up any possible misunderstanding, we wish to restate for your benefit the company's position with reference to the present strike.

1. It is a matter of record that at no time did we ever refuse to negotiate further on points of difference concerning working and general conditions, including the date at which retroactive pay would commence. On the contrary, in every communication with union officials we urged that negotiations be continued.

2. We told your union executive prior to the strike that we were unable to meet any wage demands higher than those recommended by the conciliation board.

3. We informed your union executive that, in the event of a strike, our acceptance of the conciliation board award would of necessity be withdrawn. You should also be advised that the agreement between the Brotherhood and the company, under the provisions of the Labour Relations Act, became null and void seven days after the Minister of Labour had been notified of the union's rejection of the conciliation board recommendations.

4. Contrary to the recent statement of the union executive, we are not, and never have been "hostile to settlement." We regret extremely that the strike in which you are presently engaged has interrupted the long record of friendly relations we have enjoyed with you.

5. Our responsibility to the people we serve makes it essential for us to control costs and resist unreasonable wage demands.

6. To maintain electrical service to the public we are prepared to carry on so long as the strike might continue.

B.C. Electric

ABERNATHY

JUDGE PARKER

BLONDIE

BEN BOLT

LIL ABNER

REX MORGAN

ARCHIE

JULIE JONES

POGO

RIP KIRBY

Here's a Real Winner

By M. V. CHESNUT, FRHS

One of the most arduous and yet fascinating aspects of my job is the hunting out of new and interesting seeds for the Colonist's spring seed offers. All winter long I am corresponding with colleagues and associates throughout the world, finding out what's going on among the breeders and hybridizers of new plants and winnowing out unique and improved varieties which show promise of performing well in our climate.

I think I've got a real winner for our first free seed offer this year. It is a tomato, and and from all accounts, it appears to be just what the doctor ordered for Vancouver Island.

Our climate is far from ideal for tomatoes. We don't have the sizzling hot days and warm, windless nights ordinarily demanded by this tropical plant, and in our pleasantly-cool summer weather, many varieties simply produce vast quanities of green tomatoes which just sit there, week after week, making no effort at all to ripen themselves.

Fortunately, the plant breeders always seem to come up with answers to problems like these, and they have given us a number of cool-weather varieties such as Bounty, Mustang, Early Chatham and that excellent English tomato, the Amateur. All of these perform well in our climate, but it seems to me that in their development, a lot of the typical rich tomato flavor has been lost.

Early Bush Beefsteak, the seeds of which I distributed to my readers back in 1955, came pretty close to meeting our ideal specifications. This one had the size and meatiness and mouth-watering flavor of the big Beefsteak tomato so popular in the east, combined with the early ripening of its other parent, Bounty. There were some pretty terrific tomatoes grown in 1955 and 1956 from Colonist seed, but a few defects showed up.

For one thing, unless grown under carefully-controlled conditions, the fruits had a tendency to blossom-end rot, a peculiar and exasperating trouble in which a spot of rot forms on the bottom of the green fruit, gradually working upward until the whole tomato is ruined. Greenback, another trouble, left the shoulders of the tomato hard and green even when the bottom portion was perfectly ripe.

This new variety, Rhode Island, was developed to overcome these troubles. With Early Bush Beefsteak as one of its parents, it has all the luscious Beefsteak flavor, and I suppose you could describe it as an early-ripening but foolproof Beefsteak tomato.

This new tomato was developed by the University of Rhode Island for the coastal districts of that state, where ocean fogs and cool nights make it difficult to grow the ordinary varieties. Reports reaching me indicate that Rhode Island ripens its fruits starting [illegible] after the plants are set out, even in cool weather, and is remarkably free from the blossom-end rot and greenback troubles. It is a bush-type tomato, needing no staking or tying, and it shows every indication of being the ideal tomato for our growing conditions.

These, then, are the seeds I want to share with you. I managed to get my hands on a big bagful of the seeds, even though they are scarce and expensive as yet, and I'm most anxious for as many of my readers as possible to try them out this year.

So, if you'd like a pinch of 20 or 25 seeds to grow yourself some luscious, vine-ripened tomatoes, just send me the coupon from next Tuesday's Colonist, with a stamped and self-addressed envelope. I'll stick a packet of Rhode Island tomato seeds in your envelope and mail it right back to you.

In Tuesday's column I'll be giving some instructions for the starting of tomato seeds indoors, and it might be a good idea if you were to clip and save these in your garden scrapbook.

Garden Quotes

"There is no ancient gentlemen but gardeners . . . they hold up Adam's profession."—Shakespeare.

The Viewing World — By John Crosby

Face in the Crowd

In the uncertain history of television this is the year of money. The comedians disappeared. "Studio One" went Hollywood. Arlene Francis went underground to be replaced by a money show.

But the last person in the world I thought would bother with the giveaway dodge was Arthur Godfrey who seemed to be way above anything so mundane.

But the other night Godfrey shook up his "Talent Scouts" program, the first change in that hoary format in 12 years, and after this (once a month) he'll award a $5,000 prize to one of three prior winners of the "Talent Scouts" show. Godfrey himself announced this earth-shaking change with the reverence normally reserved for the Nobel Prize.

Lately, the Godfrey statements have not exactly been characterized by their normal profound humility. He has told "TV Guide" that he didn't have the inclination to run for the United States Senate.

"I like better what I'm doing now. Since I've learned the intricacies of the government, I spend as much time as possible briefing senators and congressmen about air power as I know it." Shades of "Face in the Crowd!"

On his program, he explained at fairly paralyzing length that getting into the winner's circle on his program was a stroke of luck almost beyond mortal comprehension.

Whereupon the three blessed ones competed mightily and the supreme accolade was bestowed by the crowd on an act called the Short Twins. The Short Twins are personable youngsters who possess enormous energy, great willingness, and just possibly some talent.

Again, Mr. Godfrey reminded us of the special radiance that would illuminate their lives forevermore. He also commanded the two losers to applaud the winner and he added that their lives were not necessarily over because they lost. (Well, after all, Tom Dewey's life wasn't over. Adlai Stevenson still breathes.)

But the final accolade—after the applause, after the handshake—was, of course, Money. Godfrey wrote out a $5,000 cheque right there in front of our entranced eyes and gave it to them, thus banishing forever that nice amateur air the "Talent Scouts" always had.

Ripple Rock Explosion . . . . . . To Probe Earth's Crust

Science Keyed Up for Blast

By DAVID FRANCIS

To explore the earth's crust, scientists from here to the Saskatchewan border will be waiting with seismographs to record the shaking the Ripple Rock blast gives the world.

Although only a minor tremor, this man-made earthquake has the advantage as far as the seismologist is concerned in that the exact time of origin can be determined.

Responsible for obtaining this time is W. G. Milne of the Dominion Astrophysical Observatory in Saanich. With Daniel Francis, he will be waiting in a bunker on Quadra Island to start the recording apparatus just before the explosion.

"Our recorder will only run for 15 seconds," Mr. Milne said. "The paper goes through at a foot a second."

This times the shock to one-thousandth of a second.

Ten seismographs will be set up on Quadra Island in a direct line from 2,500 to 3,500 feet from the Rock, enabling the scientists to interpret the time back to zero feet.

Seismographs will also record the shock wave at the observatory here, Alberni, Horseshoe Bay, Lillooet, Banff, Edmonton, Ashcroft, Shuswap Lake, Revelstoke, Glacier, Golden, Field, Lake Louise, Kamloops, and between Banff and the Saskatchewan border.

Exactly 10 minutes before the explosion that is expected to rid Seymour Narrows of a navigation hazard, depth charges will be set off southeast of Constance Bank near Victoria.

Precisely 10 minutes after the blast, more depth charges will be fired north of Vancouver Island in 50 fathoms of water.

It is hoped the waves from these blasts will travel up to 130 miles, providing the scientists with "unknowns" for working out equations based on information from the main blast.

Geophysicists hope to prove a theory that the earth's solid crust, some 20 miles thick, is floating on a plastic mantle like an iceberg in the ocean and that mountains extend downwards into the mantle as well as upwards.

To calculate the thickness of the crust, they make use of the fact that the explosion creates two shock waves. One travels through the crust into the mantle, is refracted through the mantle at a higher speed, and energy from this wave comes back through the crust where it is recorded.

The second wave travels straight along the crust at a slower speed to the seismographs.

The different arrival times of these waves enable the crust depth to be worked out mathematically.

The Daily Cross-Word Puzzle . . .

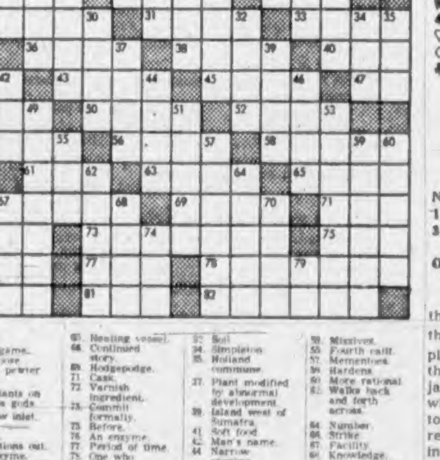

ACROSS
1. Card game.
7. To choose.
10. Malay pewter coin.
13. Attendants on the sea gods.
14. Narrow inlet.
15. Outfit.
16. Knock.
17. Apportions out.
19. An enzyme.
20. Compass point.
21. Solar disk.
22. Part of barrel (pl.).
24. Skin ailment.
26. Places.
28. Holland commune.
29. A brief essay.
31. To fix.
33. Fruit of the blackthorn.
36. Dreadful.
38. Falling moisture.
40. Mournful.
41. Hebrew letter.
43. Twitchings.
45. Demure.
47. Symbol for iron.
48. Mulberries.
50. Tranquil.
52. Caudal appendage.
54. Size of type.
56. Portal.
58. Cuts, after smick.
61. High mountain.
63. Woody plant.
65. Healing vessel.
66. Continued story.
69. Hodgepodge.
71. Cask.
72. Varnish ingredient.
73. Commit formally.
75. Before.
76. An enzyme.
77. Period of time.
78. One who applauds.
80. Through.
81. Japanese coin.
82. Strain.

DOWN
1. Part of tree.
2. Matured.
3. Pronoun.
4. Wife of David Copperfield.
5. Small insects.
6. Respect.
7. Gold in Latin American countries.
8. Transfixes.
9. Sample.
10. Makes a journey.
11. Set up.
12. Makes old.
[illegible] something.
18. Bury.
23. Paid notices.
25. [illegible]
27. Cocky.
30. Man's name.
32. Soil.
34. Simpleton.
35. Holland commune.
37. Plant modified by abnormal development.
39. Island west of Sumatra.
41. Soft food.
42. Man's name.
44. Narrow opening.
46. Excavation for ore.
49. Less plentiful.
51. Moslems of southern Philippines.
53. Missives.
55. Fourth caliph.
57. Mementoes.
59. Hardens.
60. More rational.
62. Walks back and forth across.
64. Number.
66. Strike.
67. Facility.
68. Knowledge.
70. Extraordinary person.
74. Girl's nickname.
79. Kind of engineer (abbr.).

Answer to Previous Puzzle:

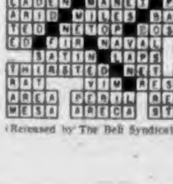

(Released by The Bell Syndicate, Inc.)

Winning Contract

Vul: Both

NORTH (D)
♠ Q 9 4 3
♡ A 6
◊ 8 5
♣ A Q 10 9 2

WEST
♠ 8 2
♡ 9 5 4 3
◊ Q 7 6
♣ K J 8 3

EAST
♠ A K J 7 6 5
♡ K J
◊ 10 2
♣ 7 6 4

SOUTH
♠ 10
♡ Q 10 8 7 2
◊ A K J 9 4 3
♣ 5

The bidding:

North	East	South	West
1 ♣	2 ♠	3 ◊	Pass
3 N.T.	Pass	4 ♡	All Pass

Opening lead: ♠ 8

This is the hand that stumped the experts. They were handed the East cards and asked to play the defence, having won the first trick with the spade jack and returned the king, which South ruffed. South led to dummy's ace of hearts and returned a low one, putting East in and up against the question: "Should you lead a high spade or a low one?" Which would you have led?

If you decided that the proper lead was a high spade, you were in good company—but you were wrong! South ruffed the high spade with the ten of hearts and West discarded a club. Declarer cashed the heart queen and led a club, finessing dummy's ten-spot. Then North's queen of spades was played and West was stuck.

If West trumped it, he would have to lead a club or a diamond and give declarer the rest. If he ducked the queen of spades, he'd have to discard a club or a diamond, with equally fatal results.

Very often, the situation demands that the defender lead a high card else he will let declarer get a discard while forcing his partner to trump. In this case, however, the discard is worthless to declarer and East might have known it. South had (correctly) bid the diamonds before the hearts. Then he had taken the bidding past three no-trump although it was obvious that he did not have a very powerful hand or a very good heart suit. He almost certainly had five hearts and therefore he must hold six diamonds. One diamond discard could scarcely have helped him.

Of course, there was the possibility that a high spade play might set up two trump tricks for West, but in view of the bidding this was most unlikely. As you will observe, the low spade return enables West to set the hand by getting him out of the strange endplay to which the high spade play made him the victim.

(Released by The Associated Newspapers)

WASHINGTON (AP) — The U.S. government is exploring the feasibility of a high-speed, submarine-like cargo ship.

Federal maritime administrator Clarence G. Morse announced the award of a contract for research and development.

As now envisaged, the ship would run beneath the surface with a control gondola on a knifelike connecting strut above water.

Hudson's Bay Company
INCORPORATED 2ND MAY 1670

STOREWIDE

Monday, March 17th at the BAY

Clearance

★ SAVE 20% - 33⅓% on all items in clearance to reduce stock and make way for fresh, new merchandise.

★ The BAY'S guarantee of satisfaction applies to all clearance items. Charge accounts and credit facilities are available for your convenience!

★ Because of small quantities and broken size range we must ask for personal shopping only. No phone, mail or C.O.D. orders.

HARDWARE

8" Household Plane — Polished metal foot, razor-sharp cutting edge. Two side adjustment screws. Back and front hand handles. 2.99

7" Vise Grip Pliers — Heavy-gauge metal 7-inch vise-lock pliers . . . A necessity for every tool chest. 1.49

16-oz. Hammer — With leather grip steel shaft, beautifully balanced polished head. Exclusive to the Hudson's Bay Company. 2.99

HUDSON'S BAY COMPANY, hardware, lower main

SPORTING GOODS

Metal Tackle Box — Single tray tackle box, approximately 6½x13½ inches. Strong green metal . . . Ideal for an extra or for the beginner. 2.44

4" Wood Trolling Reel — English 4-inch wooden trolling reel. All-brass hardware. Strong brake and tension control. 8.99

Tubular Glass Spinning Rod — Two-piece hollow glass spinning rod with cork handle slide band and reel gear. Lightweight. 7.99

HUDSON'S BAY COMPANY, sporting goods, lower main

HOUSEWARES

Large Electric Heaters — 24x21x8-inch . . . takes the chill off room in a matter of minutes. Plugs in any outlet. Outstanding value. 9.88

Fireplace Mantel — Modern stone design for today's living room. Adds warmth and charm to your home. 53x39½ ins. high, 11½ ins. deep. 24.88

Glass Serving Trays — Ideal for serving drinks, sandwiches, tea, etc. Silver-colored rim and carrying handle. 11 inches in diameter. 66¢

Paper Mache Serving Trays — Lustrous gold finish. Strong and sturdy, will not crack or break when dropped. Inset handles. Three sizes:
14x10½ 68¢ 16x12 83¢ 20x15½ 1.33

HUDSON'S BAY COMPANY, housewares, lower main

Men's 1 and 2-Pant Suits

5 at 66.33, one-pant suits
5 at $53, one-pant suits
38 at 39.95, two-pant suits
11 at 39.66, one-pant suits
10 at $33, one-pant suits
6 at 24.99, two-pant suits
4 at 19.99, one-pant suits

Single and double-breasted models, well tailored in quality all-wool worsteds, flannels, worsted twists and a few synthetics. Mid-grey, light grey, blue, brown and tan. Broken sizes.

HUDSON'S BAY COMPANY, men's clothing, main

Men's Long-Sleeve T-Shirts

Interlock cotton T-shirts that require little or no ironing, pre-shrunk, colorfast. Styled with smart collar and long sleeves. Choose from vertical and horizontal stripes in grey, charcoal, scarlet, navy, peacock and canary. Small, medium, large, extra-large. 3.99

HUDSON'S BAY COMPANY, men's furnishings, main

BOYS' WEAR

Ski Pyjamas — Cotton interlock with rib knit cuffs and waistband. Fully washable, shrink-resistant, sag-resistant. Smart, colorful stripes. Small, medium and large. 2.49

Denim Double-Knee Jeans — Western-style blue jeans of tough, hard-wearing denim. Reinforced at points of wear. Sanforized, washable. Sizes 6 to 14. 2.79

Boys' T Shirts — Striped styles, fully washable, reinforced neck. Fine combed cotton. Sizes small, medium, large. 89¢

Nylon Socks — Stretchies that fit all sizes. Fully washable, hard-wearing. Non-ravel tops. Sizes 8½ to 10½. 79¢

Wool and Rayon Pullovers and Cardigans Two styles to choose from. Rib knit cuffs and waistband. Bright colors and fancy patterns. Broken sizes, 8 to 12. 2.79

HUDSON'S BAY COMPANY, boys' wear, main

CAMERAS AND STATIONERY

Aldis 35-mm. Slide Projector 2.8 anastigmat lens. One only. Special 29.95

"Feathered" Ball Pen Sets — Refills for pens available. All half price. Special, 1.25 to 1.75

Boxed Stationery — Half Price . . . Slightly soiled stationery, perfect for everyday use. Good selection. Special, Half Price

HUDSON'S BAY COMPANY, cameras and stationery, main

NOTIONS

Save at Least 40% on Needlepoint Pieces Lovely florals, figures, etc. Many sizes, from 10x10 to 27x42. All first quality and beautiful. Special, 49¢ to 5.49

Nugget Shoe Shine Kits — Contains shoe box with foot rest, 2 cans polish, 2 brushes, 2 polishing cloths. An ideal gift for Dad or training aid for children. To Clear, 5.79

HUDSON'S BAY COMPANY, notions, main

Footherapy — The amazing three-way treatment that gives you blessed relief from foot fatigue, aches and pains, corns and callouses, athlete's foot, excessive perspiration and unpleasant foot odors. Special 1.99

HUDSON'S BAY COMPANY, household needs, main

DRESS ACCESSORIES

Novelty Orlon Pullovers — Bargain priced sweaters with round necks, V-necks, fancy collars. Soft, washable 100% high-bulk orlon in assorted colors, some stripes. All reduced from regular stock. Special 3.69

Woven Stoles — 70% wool, 30% rayon. Beautiful for evening or over summer frocks. Lovely pastel shades. Generous size. 2.99

Handbags — A group including calf leathers, aquatans or morocco leathers. Also a few new, tweed or tapestry fabrics. All sample handbags in beautiful styles, colors. Half Price. 3.99 to 9.99

HUDSON'S BAY COMPANY, dress accessories, main

JEWELRY

Costume Jewelry — Choose from a wide selection of pins, earrings, necklaces, and choose several to go with each new spring outfit. Special, 4 for $1

1-Day Cuckoo Clocks — German-made clocks with single weight. Dependable and attractive. Special Low Price 3.99

8-Day Cuckoo Clocks — German-made clocks with large carved design. Cuckoos on the hour and half hour. Dependable works. Special 14.98

Watch Straps — Fine quality leather, well made and durable. Brown, blacks. Low-Price Offer, each 49¢

HUDSON'S BAY COMPANY, jewelry, main

GLOVES and HOSIERY

Leather Gloves — Smart slip-on style in first-quality leather. Well sewn. Many beautiful colors to blend with your spring ensembles. Special 1.99

Slipper Socks — Colorful slipper socks for relaxing. Decorative, colorful designs, leather soles. Small, medium and large. Special 99¢

Wool Gloves — Wool mesh, some embroidered. Plain colors, mostly black. Broken sizes. Hurry, while quantity lasts. Special 49¢

Garden Gloves — Keep hands fresh and clean with these durable gloves. Cotton and plastic-coated only. Plastic 49¢ Cotton 29¢

Hosiery Subs — With mends that will not show. Full fashioned. Light beige. Special 2 pairs 89¢

Nylon Hosiery . . . Discontinued Lines Full-fashioned, first-quality hose by Orient and Holeproof. Broken sizes. Beige color. Special, only, pair 79¢

Slippers and Wool Footlets — Various styles to choose from, in assorted colors. Footlets are ideal for summer wear instead of hose. Broken sizes. Special, pair 49¢

HUDSON'S BAY COMPANY, gloves and hosiery, main

Women's Coats—SAVE ⅓

Mostly one of a kind, including Cloud 9 coats and stoles, wool coats, all-weather coats, three-quarter coats and some with matching skirts. Special, $14 to $90

HUDSON'S BAY COMPANY, women's coats and suits, 2nd

Women's Assorted Shoes — All shoes from regular stock. All regularly much higher prices. Mostly high heels, some illusion, cuban and wedge. Broken size range. Black, blue or brown. 1.99

HUDSON'S BAY COMPANY, women's shoes, 2nd

Women's Dresses, ½-⅓ Off — These dresses are one-of-a-kind rayons, worsteds and cottons in one and two-piece styles. Black, grey, brown, blue, red and greens. Hurry for best selection.

HUDSON'S BAY COMPANY, women's dresses, 2nd

WOMEN'S SPORTSWEAR

Bulky Knit Orlon Sweaters — Beautiful with skirts or over summer dresses and with sportswear. White, blue, brandy. Sizes 14 to 20. Special 3.77

Bulky Knit Pullovers and Cardigans Mostly imported botany wool, but a few orlons. Unbelievably soft to wear with skirts, dresses, sportswear. Fully fashioned. Sizes 12 to 20 collectively. 12.95

Better Car Coats to Clear — The ultimate in styling, fit and wearing quality. Easy to wash, will not mat, bunch, shrink or stretch. Assorted fabrics and colors. Sizes 12 to 20 collectively. 14.95 to 19.95

Teeners' Ivy League Jackets — Several styles. Ivy League, cardigan style, black and white check, or black and white check with fur-trimmed collars. All single-breasted blazer style. Sizes 10 to 18 collectively. 14.95

Assorted Novelty Sweaters — Mostly orlon, some wools. The latest in styling. Ideal for dress, sports or casual wear. Assorted colors. Sizes 14 to 20 collectively 2.99 to 3.99

Classic Orlon Cardigans — 100% high bulk, fully fashioned, washable, shrinkproof, mothproof, stretch-proof. More than 10 colors to choose from. $4 to 5.99

HUDSON'S BAY COMPANY, sportswear, 2nd

FURS

1 Only. Brown Electric Seal Three-Quarter-Length Coat (dyed rabbit). Size 16. Special $119

1 Only. Muskrat Back Three-Quarter Coat (dyed). Size 12. Special $179

1 Only. Full-Length Muskrat Back Coat (dyed). Size 14. Special $249

8 Only. Muskrat Side Stoles (dyed) Special $79

2 Only. Grey Persian Lamb Jackets, sizes 14 and 16. Special $399

1 Only. China Mink Jacket (dyed). Size 10. Special $379

1 Only. Mouton Lamb Jacket (dyed). Size 16. Special $79

HUDSON'S BAY COMPANY, fur dept., 2nd

CHILDREN'S WEAR

Monkeys — Every youngster would love to have one of these cuddly monkeys. Movable arms and legs. Tail is wired so he can hang from it. White. 1.49

Wool Blankets — Substandards, but flaws are slight and will not impair the wearing qualities. Whipped edges. Will fit small crib. 2.66

Flannelette and Combed Cotton Pyjamas A good assortment with long sleeves, button fronts. Some polo styles without buttons. Also a few flannelette gowns. Sizes 2 to 6. 1.57

Plastic Raincoats — A good heavy plastic used in these raincoats. Perfect for school wear. Hard-wearing. Assorted colors. Sizes 2 to 12. 1.99

Skating Tights — Elasticized rayon in red or black. Perfect for the youngsters who skate. Neat fit. 99¢

Viyella Robes — Styled with long sleeves, self belt, two pockets, wrap-around style with collar. Launders well. No shrinkage. Wine and blue. Sizes 8 to 14. 5.99

Cotton, Nylon and Corduroy Dresses For infants. Styled with short sleeves and button-down backs. Assorted colors. Special, 2.66 to 3.33

Melton Cloth Blazers — Now is the time to buy your youngster a blazer and save. Navy, red. Single-breasted style with cord trim. Sizes 4 to 6. 2.66

Hardwood Chests — One long drawer at top, four short drawers and one extra large space for hanging youngsters' clothes. Green, yellow. 36.66

HUDSON'S BAY COMPANY, children's wear, 3rd

Pottery and Giftware

English, American, Japanese and Italian pottery in vases, planters, bowls and other pieces to grace your home or to give as gifts. Also see attractive top-quality brass and copper giftware.

Special ⅓ Off Regular Price

HUDSON'S BAY COMPANY, china dept., 3rd

DRAPERIES

Custom-Made Drapes — Repeat offer! Last time we completely sold out. Lovely screen prints in an assortment of colors. FREE lining, FREE labor. Hooks included. Pleated or shirred headings. Special, yard 3.50

Natural Bamboo Drapes — All 7' long, assorted widths. For living rooms, dens, basements, etc. Tape for inserting hooks. Special, sq. ft. 10¢

Remnants and Seconds — Printed barkcloths for draperies, pillows, etc. Approximately 48" widths, Special, yard 99¢

Clearance Toss Cushions — Choose from a variety of fabrics, shapes and colors to brighten your living room. Special, ½ PRICE

Lovely 36" Prints — Here you can choose from a wide selection of cottons and barkcloths. Washable prints, for kitchen, den, etc. Special, yard 47¢

HUDSON'S BAY COMPANY, draperies, 4th

STAPLES

Terylene and Nylon Comforters and Pillows Lightweight, warm, washable, decorative, non-allergic, long-wearing. Assorted pastel floral patterns.
Comforters 72x84, each 16.95 to 19.95 Pillows each 6.95 to 8.95

Irish Linen Pillow Cases — Soft pastels, beautifully hemstitched, for your home or for gifts. Closely woven for long wear. Colorfast. Pair 1.97

Clearance Printed Flannelette Yardage 36 inches wide, flannelette with a soft, fluffy nap. Colorfast assorted patterns. For sheets, pyjamas, kiddies' wear. Special, yard 29¢

Irish Linen Place Mat and Bridge Sets Beautifully finished sets in assorted colors for home entertaining or gifting. Half Price offer. Special, set, 1.97 to 2.97

Large Plastic Cloths — Soft and pliable, colorfast, attractive self-tone pattern for kitchen or dining room use. White or green. 52x70. Special, each 87¢

HUDSON'S BAY COMPANY, staples, 3rd

AUTOMATIC WASHERS

General Electric De Luxe Filter Flow,	$389
General Electric De Luxe Filter Flo-Suds Return,	$409
Inglis Royal, suds return, yellow, green, white,	429.95
AMC De Luxe,	319.95
Inglis Superb, suds return,	389.95

AUTOMATIC DRYERS

Inglis Royal,	269.95
Frigidaire Standard,	159.95
Frigidaire, Self-Venting	298.95
Inglis Royal (1957), yellow, green, white,	299.95
Inglis Superb,	269.95

ELECTRIC RANGES

Inglis Range, 30-inch, fully automatic,	289.95
Moffat Range, 24-inch, fully automatic,	269.95
Enterprise 30", fully automatic,	289.95

GAS and COMBINATION RANGES

Inglis 40-inch Gas Range, fully automatic,	289.95
1 only, Inglis Coal and Wood and Electric,	269.50
1 only, Enterprise Coal and Wood and Electric, fully automatic,	399.95

FREEZERS

18 cu. ft. Combination,	599.95
15 cu. ft. Upright,	499.95
12 cu. ft. Upright,	449.95

HUDSON'S BAY COMPANY, major appliances, 3rd

TV SETS AND HI-FI

1 only, RCA Graham TV, 21 TC203 L.O.,	299.95
1 only, Fleetwood TV, 21-64, walnut,	329.95
1 only, Sylvania TV, 21C48, limed oak, (floor sample),	289.95
1 only, Fleetwood, 3-way combination, 21-196,	379.95
2 only, Baycrest Hi-Fi, HB4004, walnut, mahogany,	269.95
1 only, Sylvania Hi-Fi, 971, walnut (player only),	169.95
RCA, HF 191, walnut,	159.95
1 only, Sylvania Hi-Fi, with radio, blonde,	199.95

HUDSON'S BAY COMPANY, music, TV, radio, 3rd

FURNITURE

Modern Dinette Chairs — Chrome, copper and chrome. Black and brass dinette chairs covered in a dazzling array of washable vinyl plastic. Special, only 9.99

Beds and Chiffonier Chests — Separate beds and chests to outfit that extra room or complete your own bedroom. See the wide selection in walnuts, limed oak, sand and mahogany finishes. Each 48.99

HUDSON'S BAY COMPANY, furniture dept., 4th

FLOOR COVERINGS

One only, 9x17'6". Beige twist	199.50
One only, 9x13'2". Beige tone on tone	99.50
One only, 9x12. Rose tone on tone	79.50
Four only, 9x12. Carved broadlooms	99.50
Two only, 9x12 English Wiltons.	149.50
Two only, 9x12. Plain nylons	129.50
One only, 9x10. Beige tone on tone	149.50
Two only, 9x12. Plain broadloom	99.50
9x16'3". Green Axminster	99.50
One only, 9x13'6". Green carved	249.50
One only, 9x12. Grey Indian rug	179.50
One only, 9x12. Pink Indian rug	149.50
Three only, 6'9"x9'. Axminster, cinnamon	49.50
Two only, 6'9"x9'. Axminster mottled	39.50
Four only, 9x12. Cotton Orientals	59.50
Three only, 6'6"x9'. Cotton carved	39.50

HUDSON'S BAY COMPANY, floor coverings, 4th

● Shop Monday 9 a.m. to 5.30 p.m.

The easiest, most convenient place to shop for all your food needs is in the BAY'S NEW SUPER FOOD MA ET!

● Dial 5-1311